



### **Our Vision**

Red Wing thrives as a vibrant, creative river town that values its natural environment, welcomes all people, and unlocks opportunity for everyone.

### **Our Mission**

We strive to create a sustainable, healthy, accessible, resilient, and equitable community where every person feels at home.

## **Meeting Announcement and Agenda Library Board of Trustees Regular Meeting City Council Chambers, 315 West 4th Street, Red Wing, MN & Virtually Wednesday, July 8, 2026, at 6:00 PM**

This meeting will be held in the City Hall Council Chambers and virtually via Webex at the same time. Members of the public can join this meeting either in person at City Hall or virtually. [Join the meeting via Webex](#). To join via telephone, please dial (415) 655-0001. Enter access code 2550 792 9629 and password 2026 when prompted.

- 1. Call to Order**
- 2. Pledge of Allegiance**
- 3. Excusal of Members**
- 4. Approval of Agenda**
- 5. Public Comment**

We now invite anyone to share their thoughts on a topic that is not on the agenda. We welcome all opinions and ideas. We appreciate you stating your name at the lectern, and please remember that personal attacks may be ruled out of order. You will have up to three minutes to comment, and we appreciate your time in coming tonight.

### **6. Consent Agenda**

- 6.A. Motion to Approve the May 13, 2026 Library Board Meeting Minutes
- 6.B. Motion to Approve the June 10, 2026 Library Board Workshop Minutes
- 6.C. Motion to Approve the May and June 2026 Bills

### **7. Motions & General Business**

- 7.A. Consider Motion to Approve RWPL Brand Enhancement and Brand Guidelines
- 7.B. Consider Motion to Approve Revisions to the Library's Meeting Room Policy
- 7.C. Consider Motion to Approve Revisions to the Library's Collection Development Policy
- 7.D. Consider Motion to Approve the FY2027 ILS Agreement

### **8. Communication Items**

- 8.A. Director's Report
- 8.B. Library Board President's Report
- 8.C. SELCO
- 8.D. Friends of the Library
- 8.E. Fine Arts Committee
- 8.F. Personnel Committee
- 8.G. Long Range Planning Committee
- 8.H. Budget Committee
- 8.I. Board Member Comments
- 8.J. Announcements
- 8.K. Attachments

## **9. Adjournment**

Accommodations for signing interpreter, Braille, large print, etc. can be made. Call City Hall at 385.3600 seven days prior to the need. Hearing assistance devices are available during meetings.

**Red Wing Library Board of Trustees  
Regular Meeting  
City Council Chambers  
May 13, 2026**

**Members Present:** Library Board President Natasha Yates; Board Members Sara Kern, Amanda Motschke, Hannah Paul, Catherine Friend, Ron Skjong, Jacqueline West, and Kim Emery

**Members Absent:** Joan Heineman (Excused)

**Others Present:** Dan Brower, Library Director; Peter Haug, FOL Representative

**1. Call to Order**

Library Board President Natasha Yates called the meeting to order at 6:00 p.m.

**2. Pledge of Allegiance**

President Yates led the recitation of the Pledge of Allegiance.

**3. Excusal of Members**

President Yates noted that Member Heineman's absence is excused.

**4. Approval of Agenda**

A motion was made by Member Friend, seconded by Member Skjong, to approve the Agenda as presented. A vote was conducted, and the motion carried unanimously by a vote of 8:0.

**5. Public Comment**

There was no public comment.

**6. Consent Agenda**

**A. Motion to Approve the March 11, 2026, Library Board Meeting Minutes.**

A motion was made by Member Skjong, seconded by Member Emery, to approve the March 11, 2026, Library Board Meeting Minutes. A vote was conducted, and the motion carried unanimously by a vote of 8:0.

**B. Motion to Approve the April 15, 2026, Library Board Workshop Minutes.**

**C. Motion to Approve March and April 2026 Bills.**

A motion was made by Member Emery, seconded by Member Kern, to approve the April 15, 2026, Library Board Workshop Minutes and the March and April 2026 Bills. A vote was conducted, and the motion carried unanimously by a vote of 8:0.

**7. Motions & General Business**

**A. Consider Motion to Approve SELS Membership Agreement.**

Library Director Brower discussed the background of SELS and the changes to this year's membership agreement.

A motion was made by Member Friend, seconded by Member Emery, to approve the SELS Membership Agreement. A vote was conducted, and the motion carried unanimously by a vote of 8:0.

**B. Consider Motion to Approve RWPL Brand Enhancement and Brand Guidelines.**

Director Brower noted he was asked to table the item due to a font issue.

Member Friend asked if it'd slow the process if the item was tabled. Director Brower stated it would not slow down the process.

Member Skjong stated he would like to see more diversity. Director Brower confirmed that the photos will change and be more representative of the community.

A motion was made by Member Friend, seconded by Member Emery, to table the motion to approve RWPL Brand Enhancement and Brand Guidelines. A vote was conducted, and the motion carried unanimously by a vote of 8:0.

**8. Communication Items**

**A. Director's Report.**

Director Brower highlighted topics from his report:

- Director Brower discussed what the ILS Committee is working towards.
- He noted a future County presentation.
- He discussed a grant the Library received.
- Director Brower reminded residents about the tax help the Library provides.
- He highlighted upcoming events.
- He discussed the Public Library Association National Conference.
- Director Brower highlighted the postcard campaign.

President Yates asked for an update about the Library AI Policy. Director Brower provided an update.

**B. Library Board President's Report.**

There was no report.

**C. SELCO.**

The SELCO Board Representative was not in attendance.

**D. City Council Liaison Report.**

There was no report.

**E. Friends of the Library.**

Friends of the Library Representative Haug highlighted a community read.

**F. Fine Arts Committee.**

There was no report.

**G. Personnel Committee.**

There was no report.

**H. Long-Range Planning Committee.**

There was no report.

**I. Budget Committee.**

There was no report. Director Brower stated the Budget Committee needs more members. Member Kern volunteered.

**J. Board Member Comments.**

Board Members, Director Brower, and FOL Representative Haug provided book reviews.

**K. Announcements.**

There were no announcements.

**L. Attachments.**

**9. Adjournment**

A motion was made by President Yates to adjourn the meeting.

The meeting adjourned at 6:44 p.m.

ATTEST:

---

Joan Heineman, Secretary

**Red Wing Library Board of Trustees  
Library Board Workshop  
Red Wing Public Library Foot Room  
June 10, 2026**

Library Board President Natasha Yates called the meeting to order at 6:00 p.m.

**1. Roll Call**

**Members Present:** Library Board President Natasha Yates; Board Members Amanda Motschke, Catherine Friend, Jacqueline West, Ron Skjong, Joan Heineman, and Kim Emery

**Members Absent:** Board Members Sara Kern and Hannah Paul

**Others Present:** Dan Brower, Library Director

**2. Workshop Items**

**A. Meeting Room Policy Revisions.**

Library Director Brower presented the revisions to the Meeting Room Policy.

Member Friend asked if the Library allowed for Political meetings and if they would appear on the Library calendar. Director Brower responded affirmatively. Member Friend voiced concern over residents making the distinction between library-sponsored events and other events.

Director Brower noted that the Library could mark the room as reserved versus labeling the event.

Member Heineman voiced concern over the appearance of political neutrality.

Library Director Brower discussed who could meet in the Library if option three is chosen.

Member Heineman asked about how the current Policy has affected Library Staff. Director Brower stated that Staff would like more clarity in the Policy and noted that Staff expressed support for option three and concern over options one and two.

Director Brower discussed bringing forth the options at the next Library Board Meeting.

Director Brower further presented Meeting Room Policy revisions.

**B. Collection Development Policy Revisions.**

Director Brower shared updates to the Collection Development Policy and highlighted the AI Policy within it.

Member Heineman asked for a distinction to be made between generative AI and corrective AI. Board Members agreed.

Member Friend suggested holding a presentation with the public regarding AI. President Yates discussed a prior presentation about AI held at the Library.

Member Emery discussed patrons' use of AI on the internet at the Library. Director Brower noted the language in the AI Policy related to this topic.

Member West voiced concern over wording related to authorship in relation to AI. Director Brower noted he would address this concern.

Director Brower discussed presenting the general AI Policy at a future workshop.

Director Brower noted what he will bring forward at the July Board Meeting.

**C. Artificial Intelligence Policy.**

Director Brower explained that he has been asked to meet with the City to create a citywide AI Policy.

**3. Adjournment**

The meeting adjourned at 6:57 p.m.

ATTEST:

---

Joan Heineman, Secretary

# Accounts Payable

## May Bills



Account Number	Vendor	Description	GL Date	Check No	Amount
211-00000-27101	Internal Revenue Service	PR Batch 00901.05.2026 Federal Income	05/08/2026	0	3,824.34
211-00000-27101	Internal Revenue Service	PR Batch 00901.05.2026 Medicare	05/08/2026	0	453.47
211-00000-27101	Internal Revenue Service	PR Batch 00901.05.2026 Medicare	05/08/2026	0	453.47
211-00000-27101	Internal Revenue Service	PR Batch 00901.05.2026 FICA (Social S	05/08/2026	0	1,938.85
211-00000-27101	Internal Revenue Service	PR Batch 00901.05.2026 FICA(Social Se	05/08/2026	0	1,938.85
211-00000-27101	Internal Revenue Service	PR Batch 00902.05.2026 FICA(Social Se	05/22/2026	0	1,884.26
211-00000-27101	Internal Revenue Service	PR Batch 00902.05.2026 Medicare	05/22/2026	0	440.65
211-00000-27101	Internal Revenue Service	PR Batch 00902.05.2026 FICA (Social S	05/22/2026	0	1,884.26
211-00000-27101	Internal Revenue Service	PR Batch 00902.05.2026 Federal Income	05/22/2026	0	3,375.21
211-00000-27101	Internal Revenue Service	PR Batch 00902.05.2026 Medicare	05/22/2026	0	440.65
		Vendor Subtotal:			16,634.01
211-00000-27101	Minnesota Department of Revenue	PR Batch 00901.05.2026 State Income T	05/08/2026	0	1,438.44
211-00000-27101	Minnesota Department of Revenue	PR Batch 00902.05.2026 State Income T	05/22/2026	0	1,382.01
		Vendor Subtotal:			2,820.45
211-00000-27102	PERA Payroll	PR Batch 00901.05.2026 PERA-Coordin:	05/08/2026	0	2,291.21
211-00000-27102	PERA Payroll	PR Batch 00901.05.2026 PERA Coordin:	05/08/2026	0	1,985.68
211-00000-27102	PERA Payroll	PR Batch 00902.05.2026 PERA-Coordin:	05/22/2026	0	2,288.58
211-00000-27102	PERA Payroll	PR Batch 00902.05.2026 PERA Coordin:	05/22/2026	0	1,983.47
		Vendor Subtotal:			8,548.94
211-00000-27103	AFSCME	PR Batch 00901.05.2026 Union-AFSCM	05/08/2026	0	0.75
211-00000-27103	AFSCME	PR Batch 00901.05.2026 Union-AFSCM	05/08/2026	0	201.60
211-00000-27103	AFSCME	PR Batch 00902.05.2026 Union-AFSCM	05/22/2026	0	201.60
211-00000-27103	AFSCME	PR Batch 00902.05.2026 Union-AFSCM	05/22/2026	0	0.75

			Vendor Subtotal:		404.70
211-00000-27103	AFSCME PEOPLE	PR Batch 00901.05.2026 AFSCME Peop	05/08/2026	0	4.25
211-00000-27103	AFSCME PEOPLE	PR Batch 00902.05.2026 AFSCME Peop	05/22/2026	0	4.25
			Vendor Subtotal:		8.50
211-00000-27103	CITY OF RED WING	PR Batch 00901.05.2026 Yellow Medical	05/08/2026	127919	158.46
211-00000-27103	CITY OF RED WING	PR Batch 00901.05.2026 Purple Medical	05/08/2026	127919	42.11
211-00000-27103	CITY OF RED WING	PR Batch 00901.05.2026 Employer HSA	05/08/2026	127919	424.44
211-00000-27103	CITY OF RED WING	PR Batch 00901.05.2026 Purple Medical	05/08/2026	127919	1,148.15
211-00000-27103	CITY OF RED WING	PR Batch 00901.05.2026 \$100,000 Life I	05/08/2026	127919	28.69
211-00000-27103	CITY OF RED WING	PR Batch 00901.05.2026 Dental	05/08/2026	127919	237.41
211-00000-27103	CITY OF RED WING	PR Batch 00901.05.2026 \$50,000 Life In	05/08/2026	127919	28.08
211-00000-27103	CITY OF RED WING	PR Batch 00901.05.2026 Accidental Deat	05/08/2026	127919	16.24
211-00000-27103	CITY OF RED WING	PR Batch 00901.05.2026 Dental Insuranc	05/08/2026	127919	39.60
211-00000-27103	CITY OF RED WING	PR Batch 00901.05.2026 Green Medical .	05/08/2026	127919	52.53
211-00000-27103	CITY OF RED WING	PR Batch 00901.05.2026 VEBA- Employ	05/08/2026	127919	656.25
211-00000-27103	CITY OF RED WING	PR Batch 00901.05.2026 Wellness Disco	05/08/2026	127919	-117.13
211-00000-27103	CITY OF RED WING	PR Batch 00901.05.2026 Green Medical .	05/08/2026	127919	1,424.11
211-00000-27103	CITY OF RED WING	PR Batch 00901.05.2026 Long Term Dist	05/08/2026	127919	92.46
211-00000-27103	CITY OF RED WING	PR Batch 00901.05.2026 Employer ICRA	05/08/2026	127919	1,246.33
211-00000-27103	CITY OF RED WING	PR Batch 00901.05.2026 Vision Buy Up	05/08/2026	127919	10.84
211-00000-27103	CITY OF RED WING	PR Batch 00901.05.2026 Health Savings	05/08/2026	127919	2.20
211-00000-27103	CITY OF RED WING	PR Batch 00901.05.2026 Yellow Medical	05/08/2026	127919	2,574.63
211-00000-27103	CITY OF RED WING	PR Batch 00901.05.2026 The Standard L	05/08/2026	127919	27.81
211-00000-27103	CITY OF RED WING	PR Batch 00901.05.2026 Cell phone char	05/08/2026	127919	0.30
211-00000-27103	CITY OF RED WING	PR Batch 00902.05.2026 Dental Insuranc	05/22/2026	128161	39.60
211-00000-27103	CITY OF RED WING	PR Batch 00902.05.2026 Health Savings	05/22/2026	128161	2.23
211-00000-27103	CITY OF RED WING	PR Batch 00902.05.2026 Long Term Dist	05/22/2026	128161	92.34
211-00000-27103	CITY OF RED WING	PR Batch 00902.05.2026 Vision Buy Up	05/22/2026	128161	10.84
211-00000-27103	CITY OF RED WING	PR Batch 00902.05.2026 Yellow Medical	05/22/2026	128161	158.48
211-00000-27103	CITY OF RED WING	PR Batch 00902.05.2026 The Standard L	05/22/2026	128161	27.82
211-00000-27103	CITY OF RED WING	PR Batch 00902.05.2026 Green Medical .	05/22/2026	128161	52.53
211-00000-27103	CITY OF RED WING	PR Batch 00902.05.2026 Purple Medical	05/22/2026	128161	42.11
			Vendor Subtotal:		8,519.46
211-00000-27103	METLIFE	PR Batch 00901.05.2026 Minnesota Paid	05/08/2026	127920	128.92
211-00000-27103	METLIFE	PR Batch 00901.05.2026 MN Paid Leave	05/08/2026	127920	128.92
211-00000-27103	METLIFE	PR Batch 00902.05.2026 MN Paid Leave	05/22/2026	128162	125.80

211-00000-27103	METLIFE	PR Batch 00902.05.2026 Minnesota Paid	05/22/2026	128162	125.80	
					Vendor Subtotal:	509.44
211-00000-27103	UNITED WAY-ACH ONLY	PR Batch 00901.05.2026 United Way	05/08/2026	0	18.34	
211-00000-27103	UNITED WAY-ACH ONLY	PR Batch 00902.05.2026 United Way	05/22/2026	0	18.34	
					Vendor Subtotal:	36.68
211-00000-27105	GREAT-WEST LIFE & ANNUITY INS	PR Batch 00901.05.2026 MN Deferred C	05/08/2026	0	288.00	
211-00000-27105	GREAT-WEST LIFE & ANNUITY INS	PR Batch 00902.05.2026 MN Deferred C	05/22/2026	0	288.00	
					Vendor Subtotal:	576.00
211-00000-27105	Nationwide	PR Batch 00901.05.2026 Nationwide 457	05/08/2026	0	111.66	
211-00000-27105	Nationwide	PR Batch 00902.05.2026 Nationwide 457	05/22/2026	0	111.68	
					Vendor Subtotal:	223.34
211-45500-52110	AMAZON.COM SALES INC	large cardstock	05/13/2026	128056	25.26	
					Vendor Subtotal:	25.26
211-45500-52299	AMAZON.COM SALES INC	flash light	05/13/2026	128056	12.99	
					Vendor Subtotal:	12.99
211-45500-52299	DEMCO INC	Acct 220085460 Inv 7800591	05/06/2026	127951	246.46	
					Vendor Subtotal:	246.46
211-45500-52299	VENMILL INDUSTRIES INC	Acct RWPL Inv 22300 AC Liquid	05/20/2026	128264	77.20	
					Vendor Subtotal:	77.20
211-45500-52416	AMAZON.COM SALES INC	grant dvd case	05/06/2026	127924	18.99	
211-45500-52416	AMAZON.COM SALES INC	three dvd cases grant	05/13/2026	128056	94.95	
211-45500-52416	AMAZON.COM SALES INC	dvd case grant	05/27/2026	128333	-56.97	
211-45500-52416	AMAZON.COM SALES INC	cd case grant	05/27/2026	128333	39.98	

				Vendor Subtotal:	96.95
211-45500-52416	ELAN FINANCIAL SERVICES	Acct 6936 Inv 04/26RWPL-F Newegg La	05/13/2026	128084	689.79
				Vendor Subtotal:	689.79
211-45500-52416	ENVISIONWARE INC	Acct RWPL Inv US-81661 Desktop RFIL	05/20/2026	128206	386.85
				Vendor Subtotal:	386.85
211-45500-53105	ELAN FINANCIAL SERVICES	Acct 6936 Inv 04/26RWPL-A Ninite	05/13/2026	128084	240.00
211-45500-53105	ELAN FINANCIAL SERVICES	Acct 6936 Inv 04/26RWPL-I TechSmith	05/13/2026	128084	13.07
				Vendor Subtotal:	253.07
211-45500-53105	SELCO	Acct RED Inv 054292 ILS	05/06/2026	128012	1,909.18
				Vendor Subtotal:	1,909.18
211-45500-53130	AMAZON.COM SALES INC	j sr prizes	05/13/2026	128056	93.52
211-45500-53130	AMAZON.COM SALES INC	tower stack game	05/27/2026	128333	-37.99
211-45500-53130	AMAZON.COM SALES INC	stack tower four in a row	05/27/2026	128333	125.97
211-45500-53130	AMAZON.COM SALES INC	j sr notebooks	05/27/2026	128333	220.92
211-45500-53130	AMAZON.COM SALES INC	sr mallows	05/27/2026	128333	356.00
211-45500-53130	AMAZON.COM SALES INC	tower stack game	05/27/2026	128333	-37.99
				Vendor Subtotal:	720.43
211-45500-53130	CARTER HELLBERG MARTIN	Acct RWPL Inv 05/01/26RWPL	05/06/2026	127943	200.00
				Vendor Subtotal:	200.00
211-45500-53130	ELAN FINANCIAL SERVICES	Acct 6936 Inv 04/26RWPL-D Mandys Tr	05/13/2026	128084	40.00
211-45500-53130	ELAN FINANCIAL SERVICES	Acct 6936 Inv 04/26RWPL-G 4 Imprint J	05/13/2026	128084	673.02
211-45500-53130	ELAN FINANCIAL SERVICES	Acct 6936 Inv 04/26RWPL-E Dominoes	05/13/2026	128084	109.74
211-45500-53130	ELAN FINANCIAL SERVICES	Acct 6936 Inv 04/26RWPL-B Family Far	05/13/2026	128084	58.87
				Vendor Subtotal:	881.63

211-45500-53130	MEGAN SEBLAND	Acct RWPL Inv 05/07/26RWPL Target S	05/13/2026	128119	115.56
		Vendor Subtotal:			115.56
211-45500-53205	HIAWATHA BROADBAND COMMUN	Telephone & Internet Charges	05/06/2026	127968	108.27
		Vendor Subtotal:			108.27
211-45500-53205	CELLCO PARTNERSHIP	VERIZON MOBILE/DATA PAD SERVI	05/06/2026	128040	38.39
		Vendor Subtotal:			38.39
211-45500-53210	ELAN FINANCIAL SERVICES	Acct 6936 Inv 04/26RWPL-H USPS Pacl	05/13/2026	128084	8.60
211-45500-53210	ELAN FINANCIAL SERVICES	Acct 6936 Inv 04/26RWPL-C USPS Stan	05/13/2026	128084	156.00
		Vendor Subtotal:			164.60
211-45500-53305	ELAN FINANCIAL SERVICES	Acct 9863 Inv 04/26DB-A Lyft Evergreer	05/13/2026	128085	51.68
211-45500-53305	ELAN FINANCIAL SERVICES	Acct 9863 Inv 04/26DB-B Lyft Evergreer	05/13/2026	128085	27.57
		Vendor Subtotal:			79.25
211-45500-53310	ELAN FINANCIAL SERVICES	Acct 9863 Inv 04/26DB-E Hyatt Evergreer	05/13/2026	128085	1,242.74
		Vendor Subtotal:			1,242.74
211-45500-53320	ELAN FINANCIAL SERVICES	Acct 9863 Inv 04/26DB-C Mori Sushi Ev	05/13/2026	128085	47.93
211-45500-53320	ELAN FINANCIAL SERVICES	Acct 9863 Inv 04/26DB-D Trenchers Kitc	05/13/2026	128085	23.85
		Vendor Subtotal:			71.78
211-45500-53410	ALLEGRA	Acct 8287 Inv 34415 I Love My Library I	05/20/2026	128167	72.53
		Vendor Subtotal:			72.53
211-45500-53750	QUADIENT LEASING USA INC	QUARTERLY LEASE	05/20/2026	128238	49.11

				Vendor Subtotal:	49.11
211-45500-53904	MYRA	Acct RWPL Inv 02960 Seeland	05/06/2026	127987	15.00
				Vendor Subtotal:	15.00
211-45500-53907	AMAZON.COM SALES INC		05/06/2026	127924	17.88
211-45500-53907	AMAZON.COM SALES INC		05/06/2026	127924	14.99
211-45500-53907	AMAZON.COM SALES INC		05/06/2026	127924	20.96
211-45500-53907	AMAZON.COM SALES INC		05/13/2026	128056	33.99
211-45500-53907	AMAZON.COM SALES INC		05/13/2026	128056	19.96
211-45500-53907	AMAZON.COM SALES INC		05/13/2026	128056	29.95
211-45500-53907	AMAZON.COM SALES INC	cold storage	05/13/2026	128056	-1.00
211-45500-53907	AMAZON.COM SALES INC		05/13/2026	128056	17.95
211-45500-53907	AMAZON.COM SALES INC		05/13/2026	128056	24.45
211-45500-53907	AMAZON.COM SALES INC		05/13/2026	128056	57.82
211-45500-53907	AMAZON.COM SALES INC		05/27/2026	128333	17.99
211-45500-53907	AMAZON.COM SALES INC		05/27/2026	128333	22.99
211-45500-53907	AMAZON.COM SALES INC		05/27/2026	128333	37.91
211-45500-53907	AMAZON.COM SALES INC		05/27/2026	128333	18.99
211-45500-53907	AMAZON.COM SALES INC		05/27/2026	128333	19.95
211-45500-53907	AMAZON.COM SALES INC		05/27/2026	128333	12.96
				Vendor Subtotal:	367.74
211-45500-53907	BLACKSTONE AUDIO INC	Acct 100841 Inv 2233151	05/20/2026	128174	314.97
				Vendor Subtotal:	314.97
211-45500-53907	GALE/CENGAGE LEARNING INC	Acct 100299031 Inv 999102643588	05/06/2026	127959	56.25
211-45500-53907	GALE/CENGAGE LEARNING INC	Acct 100299031 Inv 999102686208	05/20/2026	128211	30.75
211-45500-53907	GALE/CENGAGE LEARNING INC	Acct 100299031 Inv 999102686208 CR 5	05/20/2026	128211	-30.39
				Vendor Subtotal:	56.61
211-45500-53907	INGRAM LIBRARY SERVICES LLC	Acct 20AV706 Inv 96168509	05/06/2026	127971	239.26
211-45500-53907	INGRAM LIBRARY SERVICES LLC	Acct 20AV706 Inv 96057986	05/06/2026	127971	287.88
211-45500-53907	INGRAM LIBRARY SERVICES LLC	Acct 20AV706 Inv 96057987	05/06/2026	127971	457.01
211-45500-53907	INGRAM LIBRARY SERVICES LLC	Acct 20AV706 Inv 96118296	05/06/2026	127971	301.86
211-45500-53907	INGRAM LIBRARY SERVICES LLC	Acct 20AV706 Inv 96168508	05/06/2026	127971	225.35



			Vendor Subtotal:	150.00	
211-45510-52299	HIAWATHA BROADBAND COMMUN	Telephone & Internet Charges	05/06/2026	127968	34.91
			Vendor Subtotal:	34.91	
211-45510-52299	VESTIS UNIFORMS AND WORKPLA	Laundry Services - LIBRARY	05/06/2026	128042	20.84
			Vendor Subtotal:	20.84	
211-45510-52315	MENARDS	SUPPLIES	05/13/2026	128113	39.45
			Vendor Subtotal:	39.45	
211-45510-52315	MOSHUN INC	Acct 001080 Inv 001031SlamBlok	05/20/2026	128229	457.00
			Vendor Subtotal:	457.00	
211-45510-53140	GFI PROPERTY MAINTENANCE LLC	Acct RWPL Inv 4048 Upstairs Carpet Clk	05/13/2026	128094	1,100.00
211-45510-53140	GFI PROPERTY MAINTENANCE LLC	Acct RWPL Inv 4069 May Janitorial	05/27/2026	128334	2,200.00
			Vendor Subtotal:	3,300.00	
211-45510-53555	AMPION PBC		05/06/2026	127927	1,042.34
211-45510-53555	AMPION PBC		05/06/2026	127927	852.01
			Vendor Subtotal:	1,894.35	
211-45510-53555	NICOLLET PROJECT LLC		05/27/2026	128308	107.05
			Vendor Subtotal:	107.05	
211-45510-53555	XCEL ENERGY INC	APRILMASTER	05/13/2026	128157	1,776.59
			Vendor Subtotal:	1,776.59	
211-45510-53565	XCEL ENERGY INC	APRILMASTER	05/13/2026	128157	838.88

				Vendor Subtotal:	838.88
211-45510-53645	SUMMIT FIRE PROTECTION	ANNUAL INSPECTION - SPRINKLER	05/06/2026	128023	314.45
				Vendor Subtotal:	314.45
211-45510-54140	MUNSON ELECTRIC INC	ADD SLEEVE IN VESTIBULE - LIBRA	05/13/2026	128122	212.26
				Vendor Subtotal:	212.26
				Subtotal for FUND: 211	66,123.23
				Report Total:	

# Accounts Payable

## June Bills



Account Number	Vendor	Description	GL Date	Check No	Amount
211-00000-27101	Internal Revenue Service	PR Batch 00901.06.2026 Federal Income	06/05/2026	0	3,509.15
211-00000-27101	Internal Revenue Service	PR Batch 00901.06.2026 Medicare	06/05/2026	0	449.80
211-00000-27101	Internal Revenue Service	PR Batch 00901.06.2026 FICA(Social Se	06/05/2026	0	1,923.21
211-00000-27101	Internal Revenue Service	PR Batch 00901.06.2026 FICA (Social S	06/05/2026	0	1,923.21
211-00000-27101	Internal Revenue Service	PR Batch 00901.06.2026 Medicare	06/05/2026	0	449.80
211-00000-27101	Internal Revenue Service	PR Batch 00902.06.2026 Federal Income	06/18/2026	0	3,594.82
211-00000-27101	Internal Revenue Service	PR Batch 00902.06.2026 FICA(Social Se	06/18/2026	0	2,028.32
211-00000-27101	Internal Revenue Service	PR Batch 00902.06.2026 Medicare	06/18/2026	0	474.38
211-00000-27101	Internal Revenue Service	PR Batch 00902.06.2026 Medicare	06/18/2026	0	474.38
211-00000-27101	Internal Revenue Service	PR Batch 00902.06.2026 FICA (Social S	06/18/2026	0	2,028.32
Vendor Subtotal:					16,855.39
211-00000-27101	Minnesota Department of Revenue	PR Batch 00901.06.2026 State Income T	06/05/2026	0	1,425.93
211-00000-27101	Minnesota Department of Revenue	PR Batch 00902.06.2026 State Income T	06/18/2026	0	1,500.09
Vendor Subtotal:					2,926.02
211-00000-27102	PERA Payroll	PR Batch 00901.06.2026 PERA Coordin	06/05/2026	0	1,971.23
211-00000-27102	PERA Payroll	PR Batch 00901.06.2026 PERA-Coordin	06/05/2026	0	2,274.50
211-00000-27102	PERA Payroll	PR Batch 00902.06.2026 PERA-Coordin	06/18/2026	0	2,461.47
211-00000-27102	PERA Payroll	PR Batch 00902.06.2026 PERA Coordin	06/18/2026	0	2,133.26
Vendor Subtotal:					8,840.46
211-00000-27103	AFSCME	PR Batch 00901.06.2026 Union-AFSCM	06/05/2026	0	0.76
211-00000-27103	AFSCME	PR Batch 00901.06.2026 Union-AFSCM	06/05/2026	0	219.33
211-00000-27103	AFSCME	PR Batch 00902.06.2026 Union-AFSCM	06/18/2026	0	219.33
211-00000-27103	AFSCME	PR Batch 00902.06.2026 Union-AFSCM	06/18/2026	0	0.73

				Vendor Subtotal:	440.15
211-00000-27103	AFSCME PEOPLE	PR Batch 00901.06.2026 AFSCME Peop	06/05/2026	0	4.25
211-00000-27103	AFSCME PEOPLE	PR Batch 00902.06.2026 AFSCME Peop	06/18/2026	0	4.25
				Vendor Subtotal:	8.50
211-00000-27103	CITY OF RED WING	PR Batch 00901.06.2026 \$50,000 Life In	06/05/2026	128341	28.04
211-00000-27103	CITY OF RED WING	PR Batch 00901.06.2026 Yellow Medical	06/05/2026	128341	158.49
211-00000-27103	CITY OF RED WING	PR Batch 00901.06.2026 Dental	06/05/2026	128341	237.39
211-00000-27103	CITY OF RED WING	PR Batch 00901.06.2026 Yellow Medical	06/05/2026	128341	2,574.60
211-00000-27103	CITY OF RED WING	PR Batch 00901.06.2026 Wellness Disco	06/05/2026	128341	-117.07
211-00000-27103	CITY OF RED WING	PR Batch 00901.06.2026 Accidental Deat	06/05/2026	128341	16.20
211-00000-27103	CITY OF RED WING	PR Batch 00901.06.2026 \$100,000 Life I	06/05/2026	128341	28.73
211-00000-27103	CITY OF RED WING	PR Batch 00901.06.2026 Cell phone char	06/05/2026	128341	0.30
211-00000-27103	CITY OF RED WING	PR Batch 00901.06.2026 Green Medical .	06/05/2026	128341	52.53
211-00000-27103	CITY OF RED WING	PR Batch 00901.06.2026 Vision Buy Up	06/05/2026	128341	10.84
211-00000-27103	CITY OF RED WING	PR Batch 00901.06.2026 VEBA- Employ	06/05/2026	128341	656.25
211-00000-27103	CITY OF RED WING	PR Batch 00901.06.2026 Employer HSA	06/05/2026	128341	424.32
211-00000-27103	CITY OF RED WING	PR Batch 00901.06.2026 Employer ICRA	06/05/2026	128341	1,246.28
211-00000-27103	CITY OF RED WING	PR Batch 00901.06.2026 Green Medical .	06/05/2026	128341	1,424.11
211-00000-27103	CITY OF RED WING	PR Batch 00901.06.2026 Long Term Dis	06/05/2026	128341	92.30
211-00000-27103	CITY OF RED WING	PR Batch 00901.06.2026 Purple Medical	06/05/2026	128341	42.11
211-00000-27103	CITY OF RED WING	PR Batch 00901.06.2026 Purple Medical	06/05/2026	128341	1,148.15
211-00000-27103	CITY OF RED WING	PR Batch 00901.06.2026 The Standard L	06/05/2026	128341	27.79
211-00000-27103	CITY OF RED WING	PR Batch 00901.06.2026 Health Savings	06/05/2026	128341	2.19
211-00000-27103	CITY OF RED WING	PR Batch 00901.06.2026 Dental Insuranc	06/05/2026	128341	39.55
211-00000-27103	CITY OF RED WING	PR Batch 00902.06.2026 Dental Insuranc	06/18/2026	128591	39.58
211-00000-27103	CITY OF RED WING	PR Batch 00902.06.2026 Long Term Dis	06/18/2026	128591	94.46
211-00000-27103	CITY OF RED WING	PR Batch 00902.06.2026 Green Medical .	06/18/2026	128591	52.53
211-00000-27103	CITY OF RED WING	PR Batch 00902.06.2026 Health Savings	06/18/2026	128591	2.20
211-00000-27103	CITY OF RED WING	PR Batch 00902.06.2026 The Standard L	06/18/2026	128591	27.85
211-00000-27103	CITY OF RED WING	PR Batch 00902.06.2026 Purple Medical	06/18/2026	128591	42.11
211-00000-27103	CITY OF RED WING	PR Batch 00902.06.2026 Vision Buy Up	06/18/2026	128591	10.84
211-00000-27103	CITY OF RED WING	PR Batch 00902.06.2026 Yellow Medical	06/18/2026	128591	158.50
				Vendor Subtotal:	8,521.17
211-00000-27103	METLIFE	PR Batch 00901.06.2026 MN Paid Leave	06/05/2026	128342	127.87
211-00000-27103	METLIFE	PR Batch 00901.06.2026 Minnesota Paid	06/05/2026	128342	127.87
211-00000-27103	METLIFE	PR Batch 00902.06.2026 Minnesota Paid	06/18/2026	128592	135.31

211-00000-27103	METLIFE	PR Batch 00902.06.2026 MN Paid Leave	06/18/2026	128592	135.31	
					Vendor Subtotal:	526.36
211-00000-27103	UNITED WAY-ACH ONLY	PR Batch 00901.06.2026 United Way	06/05/2026	0	18.34	
211-00000-27103	UNITED WAY-ACH ONLY	PR Batch 00902.06.2026 United Way	06/18/2026	0	18.34	
					Vendor Subtotal:	36.68
211-00000-27105	GREAT-WEST LIFE & ANNUITY INS	PR Batch 00901.06.2026 MN Deferred C	06/05/2026	0	288.00	
211-00000-27105	GREAT-WEST LIFE & ANNUITY INS	PR Batch 00902.06.2026 MN Deferred C	06/18/2026	0	288.00	
					Vendor Subtotal:	576.00
211-00000-27105	Nationwide	PR Batch 00901.06.2026 Nationwide 457	06/05/2026	0	111.64	
211-00000-27105	Nationwide	PR Batch 00902.06.2026 Nationwide 457	06/18/2026	0	111.65	
					Vendor Subtotal:	223.29
211-45500-52105	AMAZON.COM SALES INC	fan hk	06/10/2026	128455	37.59	
211-45500-52105	AMAZON.COM SALES INC	velcro	06/23/2026	128718	55.56	
					Vendor Subtotal:	93.15
211-45500-52299	AMAZON.COM SALES INC	tape	06/10/2026	128455	5.99	
211-45500-52299	AMAZON.COM SALES INC	stamp cleaner	06/10/2026	128455	25.13	
					Vendor Subtotal:	31.12
211-45500-52299	CENTRAL TECHNOLOGY	Acct RWPL Inv 2221 Receipt Tape	06/23/2026	128727	114.97	
					Vendor Subtotal:	114.97
211-45500-52299	DEMCO INC	Acct 220085460 Inv 7818157 Covers & 1	06/17/2026	128612	170.86	
					Vendor Subtotal:	170.86
211-45500-52299	KENT ADHESIVE PRODUCTS COMP	Acct 45859 Inv 1513225 Book Covers &	06/17/2026	128646	279.73	

			Vendor Subtotal:		279.73
211-45500-52416	AMAZON.COM SALES INC	cd cases dvd cases grant	06/10/2026	128455	79.96
			Vendor Subtotal:		79.96
211-45500-52416	PLAYAWAY PRODUCTS, LLC	Sale 490004 Inv 535175 Quest Set Grant	06/03/2026	128415	2,689.90
			Vendor Subtotal:		2,689.90
211-45500-53105	ENVISIONWARE INC	Quote 101100 Inv US-82184 Disc Reader	06/10/2026	128479	225.00
			Vendor Subtotal:		225.00
211-45500-53105	SELCO	Acct RED Inv 054330 ILS	06/03/2026	128423	1,909.18
			Vendor Subtotal:		1,909.18
211-45500-53130	ALIVEO LEARNING CENTER INC	Acct RWPL Inv 03/12/26 Hand Tool Pres	06/03/2026	128347	100.00
			Vendor Subtotal:		100.00
211-45500-53130	ALLEGRA	Acct 8287 2 Story Walks	06/03/2026	128348	620.67
			Vendor Subtotal:		620.67
211-45500-53130	AMAZON.COM SALES INC	crop craft supplies	06/10/2026	128455	54.61
211-45500-53130	AMAZON.COM SALES INC	sr squishmallows	06/10/2026	128455	62.40
211-45500-53130	AMAZON.COM SALES INC	sr tattoos	06/10/2026	128455	33.42
211-45500-53130	AMAZON.COM SALES INC	giant connect game	06/10/2026	128455	68.59
211-45500-53130	AMAZON.COM SALES INC	four in a row game	06/23/2026	128718	-49.99
			Vendor Subtotal:		169.03
211-45500-53130	AMY SMITH	Acct RWPI Inv 06/13/26RWPL SR Bubb	06/17/2026	128599	47.01
			Vendor Subtotal:		47.01

211-45500-53130	BETH CATO	Acct RWPL Inv RWPL06/30/26 Comm. J	06/10/2026	128462	250.00
				Vendor Subtotal:	250.00
211-45500-53130	THOMAS E AND EDNA D CARPENT	Acct RWPL Inv O-1831	06/23/2026	128725	435.00
				Vendor Subtotal:	435.00
211-45500-53130	ANN VOGES	Acct RWPL Inv 06/11/26 Gem Tree Worl	06/03/2026	128444	400.00
				Vendor Subtotal:	400.00
211-45500-53205	HIAWATHA BROADBAND COMMUN	Telephone & Internet Charges	06/10/2026	128494	110.95
				Vendor Subtotal:	110.95
211-45500-53205	CELLCO PARTNERSHIP	VERIZON MOBILE/DATA PAD SERVI	06/10/2026	128576	38.40
				Vendor Subtotal:	38.40
211-45500-53325	MEGAN SEELAND	Acct RWPL Inv 06/09/26RWPL RW to P	06/17/2026	128659	16.82
				Vendor Subtotal:	16.82
211-45500-53750	QUADIENT, INC	Library	06/24/2026	128783	4.99
				Vendor Subtotal:	4.99
211-45500-53907	AMAZON.COM SALES INC		06/10/2026	128455	24.96
211-45500-53907	AMAZON.COM SALES INC		06/10/2026	128455	35.20
211-45500-53907	AMAZON.COM SALES INC		06/10/2026	128455	55.28
211-45500-53907	AMAZON.COM SALES INC		06/10/2026	128455	40.95
211-45500-53907	AMAZON.COM SALES INC		06/10/2026	128455	24.96
211-45500-53907	AMAZON.COM SALES INC	fallout dvd	06/10/2026	128455	-4.99
211-45500-53907	AMAZON.COM SALES INC		06/23/2026	128718	19.95
211-45500-53907	AMAZON.COM SALES INC		06/23/2026	128718	27.54
211-45500-53907	AMAZON.COM SALES INC		06/23/2026	128718	19.96
211-45500-53907	AMAZON.COM SALES INC		06/23/2026	128718	9.49
211-45500-53907	AMAZON.COM SALES INC		06/23/2026	128718	50.40

				Vendor Subtotal:	303.70
211-45500-53907	ACCOUNTING RESEARCH & ANALY	Acct C05006 Inv 152216 Outlook Print	06/03/2026	128366	505.00
				Vendor Subtotal:	505.00
211-45500-53907	GALE/CENGAGE LEARNING INC	Acct 100299031 Inv 999102696273	06/03/2026	128383	131.20
211-45500-53907	GALE/CENGAGE LEARNING INC	Acct 100299031 Inv 999102772930	06/17/2026	128635	27.00
211-45500-53907	GALE/CENGAGE LEARNING INC	Acct 100299031 Inv 999102829403	06/23/2026	128751	196.80
				Vendor Subtotal:	355.00
211-45500-53907	HELEN KORBEL	Acct RWPL Inv 6/9/26RWPL Walmart C	06/10/2026	128495	4.06
				Vendor Subtotal:	4.06
211-45500-53907	INGRAM LIBRARY SERVICES LLC	Acct 20AV706 Inv 96776321	06/03/2026	128393	170.91
211-45500-53907	INGRAM LIBRARY SERVICES LLC	Acct 20AV706 Inv 96916597	06/10/2026	128500	291.07
211-45500-53907	INGRAM LIBRARY SERVICES LLC	Acct 20AV706 Inv 96916593	06/10/2026	128500	456.76
211-45500-53907	INGRAM LIBRARY SERVICES LLC	Acct 20AV706 Inv 96916594	06/10/2026	128500	220.76
211-45500-53907	INGRAM LIBRARY SERVICES LLC	Acct 20AV706 Inv 96916596	06/10/2026	128500	245.91
211-45500-53907	INGRAM LIBRARY SERVICES LLC	Acct 20AV706 Inv 96916595	06/17/2026	128641	227.52
211-45500-53907	INGRAM LIBRARY SERVICES LLC	Acct 20AV706 Inv 93730359	06/23/2026	128756	224.79
211-45500-53907	INGRAM LIBRARY SERVICES LLC	Acct 20AV706 Inv 97308988	06/23/2026	128756	484.86
211-45500-53907	INGRAM LIBRARY SERVICES LLC	Acct 20AV706 Inv 94538956	06/23/2026	128756	235.16
211-45500-53907	INGRAM LIBRARY SERVICES LLC	Acct 20AV706 Inv 93256986	06/23/2026	128756	10.98
				Vendor Subtotal:	2,568.72
211-45500-53907	KATHLEEN AUSE	Acct RWPL Inv 06/22/26RWPL	06/23/2026	128761	43.90
				Vendor Subtotal:	43.90
211-45500-53907	LEANNE BENSON	Acct RWPL Inv 1511265	06/23/2026	128765	19.99
				Vendor Subtotal:	19.99
211-45500-53907	LORRIS ANNE WENDLAND	Acct RWPL Inv RWPL06/05/26	06/10/2026	128511	80.00

					Vendor Subtotal:	80.00
211-45500-53907	NEW YORK TIMES	Acct 907590236 Inv 3618BA5C2622 1 Y	06/17/2026	128665		1,353.24
					Vendor Subtotal:	1,353.24
211-45500-53907	OVERDRIVE INC	Acct 2225-0002 Inv 02225DA26190769	06/10/2026	128532		162.52
211-45500-53907	OVERDRIVE INC	Acct 2225-0002 Inv 02225DA26197510	06/23/2026	128780		199.99
211-45500-53907	OVERDRIVE INC	Acct 2225-0002 Inv 02225DA26204328	06/23/2026	128780		184.99
					Vendor Subtotal:	547.50
211-45500-53907	PLAYAWAY PRODUCTS, LLC	Sale 494167 Inv 535821	06/10/2026	128534		809.73
211-45500-53907	PLAYAWAY PRODUCTS, LLC	Sale 496237 Inv 536540	06/17/2026	128669		24.99
211-45500-53907	PLAYAWAY PRODUCTS, LLC	Sale 498298 Inv 537441	06/17/2026	128669		24.99
					Vendor Subtotal:	859.71
211-45500-53907	JOHN MCLOONE	Acct RWPL Inv 06/01/26RWPL 1 YR	06/03/2026	128434		89.00
					Vendor Subtotal:	89.00
211-45500-53990	ELAN FINANCIAL SERVICES	Acct RWPL Inv DB05/26RWPL-A Affor	06/23/2026	128748		1,584.52
					Vendor Subtotal:	1,584.52
211-45500-53990	LIBRARY IDEAS LLC	Acct RWPL Inv 128546 Vox Cards (C Gr	06/10/2026	128509		319.50
					Vendor Subtotal:	319.50
211-45500-53990	ZENBOOTH INC	Booth Installation Services	06/25/2026	128809		19,030.00
					Vendor Subtotal:	19,030.00
211-45510-52205	AMAZON.COM SALES INC	antibac wipes	06/23/2026	128718		69.70
					Vendor Subtotal:	69.70

211-45510-52299	CINTAS CORPORATION	ACCT #27825414 - LIBRARY	06/17/2026	128606	125.00
					Vendor Subtotal: 125.00
211-45510-52299	HIAWATHA BROADBAND COMMUN	Telephone & Internet Charges	06/10/2026	128494	35.07
					Vendor Subtotal: 35.07
211-45510-52299	MENARDS	SUPPLIES	06/17/2026	128655	43.17
					Vendor Subtotal: 43.17
211-45510-53140	GFI PROPERY MAINTENANCE LLC	Acct RWPL Inv 4104 June Janitorial	06/23/2026	128753	2,200.00
					Vendor Subtotal: 2,200.00
211-45510-53199	MUNSON ELECTRIC INC	TS EVEVATOR BREAKER REPLACEI	06/03/2026	128409	300.13
					Vendor Subtotal: 300.13
211-45510-53555	AMPION PBC		06/03/2026	128352	999.23
211-45510-53555	AMPION PBC		06/03/2026	128352	1,235.52
					Vendor Subtotal: 2,234.75
211-45510-53555	NICOLLET PROJECT LLC		06/24/2026	128778	142.04
					Vendor Subtotal: 142.04
211-45510-53555	XCEL ENERGY INC	MAYMASTER	06/17/2026	128711	2,023.35
					Vendor Subtotal: 2,023.35
211-45510-53565	XCEL ENERGY INC	MAYMASTER	06/17/2026	128711	563.01
					Vendor Subtotal: 563.01



## **Brand Enhancement Staff Report**

The Brand Enhancement was presented by Schmarketing Marketing and discussed at the April workshop. After sharing this at the May meeting, the Communications Department at the City recommended changing the body font from Oswald to Montserrat. Schmarketing Marketing agreed to rework the fonts, and that is what is now included in the final brand package. With approval, the Library will begin using the updated logos and templates. I will also share the final files and guidelines with the Communications Department at the City so that it can be included with the official logo guidelines.

Thank you to the Marketing Committee and the entire Board for their thoughtful feedback throughout this process.



**RED WING PUBLIC LIBRARY**

# Brand and Style Guidelines

2026

GROWING  
LIFELONG  
LEARNERS

RED  
WING  
PUBLIC  
LIBRARY



LIBRARY

[redwing.lib.mn.us](http://redwing.lib.mn.us)



# GROWING LIFELONG LEARNERS

**This is our mission**, and we all live it every day. By creating a vibrant, approachable, friendly atmosphere that offers opportunity to all, the Red Wing Public Library goes beyond books. We offer our patrons the world, right here in Red Wing, Minnesota. The communications we create, from flyers to websites, should consistently reflect that.



**These guidelines will help you further our mission**, while making it easier for you to create dynamic, eye-catching collateral that is easy for patrons to use.

GROWING  
LIFELONG  
LEARNERS

RED  
WING  
PUBLIC  
LIBRARY



# HOW TO USE THIS STYLE GUIDE



**Using these guidelines is simple!** While creating any library communications, check here for suggested colors, image types, fonts, and logo usage. That’s all you have to do! Refer to these guidelines and then be as creative as you want to be.

The goal of these style guidelines isn’t to stifle your creativity; it’s to get the absolute most out of it! By referring to these simple guidelines when creating any library communications, you’ll help provide patrons with the best possible experience. They’ll easily find the information they need, which will, in turn, enhance attendance at library events and programs, and increase accessibility\* for everyone.

These guidelines take those with low sight into consideration. Adhere to the guide and your print and online material will be as accessible as possible. To make all RWPL content consistent, all print materials will comply with federal ADA compliance rules for digital accessibility.

Consider this guide your roadmap to creating consistent but creative materials. If you have any doubt about logos, colors, photos, graphics, or fonts when creating library materials, this guide will provide you with a definitive answer. Your creativity will shine through while enhancing the library’s brand.



**Color Palette**

4

**Logo Usage**

5

**Typography**

8

**Image Use**

9

**Graphics**

11

**Templates**

13

GROWING  
LIFELONG  
LEARNERS

RED  
WING  
PUBLIC  
LIBRARY



We've put a lot of thought into our color palette. These colors represent what the library represents: warmth, inclusion, community, and growth. Whenever you need to choose a color or color combination for something—a border, a background, a paper hue, etc.—use one of these. Some colors have been specifically assigned to some types of content. You can find those later in this guide.

# OUR COLOR PALETTE

**PRIMARY TEAL** | HEX #336667  
C. 81 M. 44 Y. 6 K. 22  
R. 51 G. 102 B. 103

**PRIMARY TEAL** | HEX #0F3839  
C. 81 M. 44 Y. 6 K. 65  
R. 15 G. 56 B. 57

Teal remains the Red Wing Public Library's primary brand color — grounding, trustworthy, and rooted in tradition. Leaf Green serves as its dynamic counterpart. While teal communicates stability and institutional credibility, Leaf Green introduces vitality, growth, and forward momentum.

**RIVER BLUE** | HEX #00AAB2  
C. 77 M. 10 Y. 32 K. 0  
R. 0 G. 170 B. 178

**LEAF GREEN** | HEX #8DC63F  
C. 50 M. 0 Y. 100 K. 0  
R. 141 G. 198 B. 63

**TALON YELLOW** | HEX #FACA3F  
C. 2 M. 20 Y. 86 K. 0  
R. 250 G. 202 B. 63

**SUNSET ORANGE** | HEX #EF8C39  
C. 3 M. 54 Y. 88 K. 0  
R. 239 G. 140 B. 57

**PEDAL PURPLE** | HEX #A770AF  
C. 36 M. 65 Y. 0 K. 0  
R. 167 G. 112 B. 175

The library's logo is our primary identifier. It immediately tells everyone what we're all about. It represents vibrancy, growth, and opportunities for everyone. It's designed to be friendly and approachable, just like the library and its staff. As such, the logo should not be altered in any way. No stretching, recoloring, or repurposing outside of the examples shown here.

# LOGOS AND USAGE



## WHAT NOT TO DO

Usage on small pieces  
or other scenarios  
where the full logo  
may not work.

# SECONDARY LOGOS

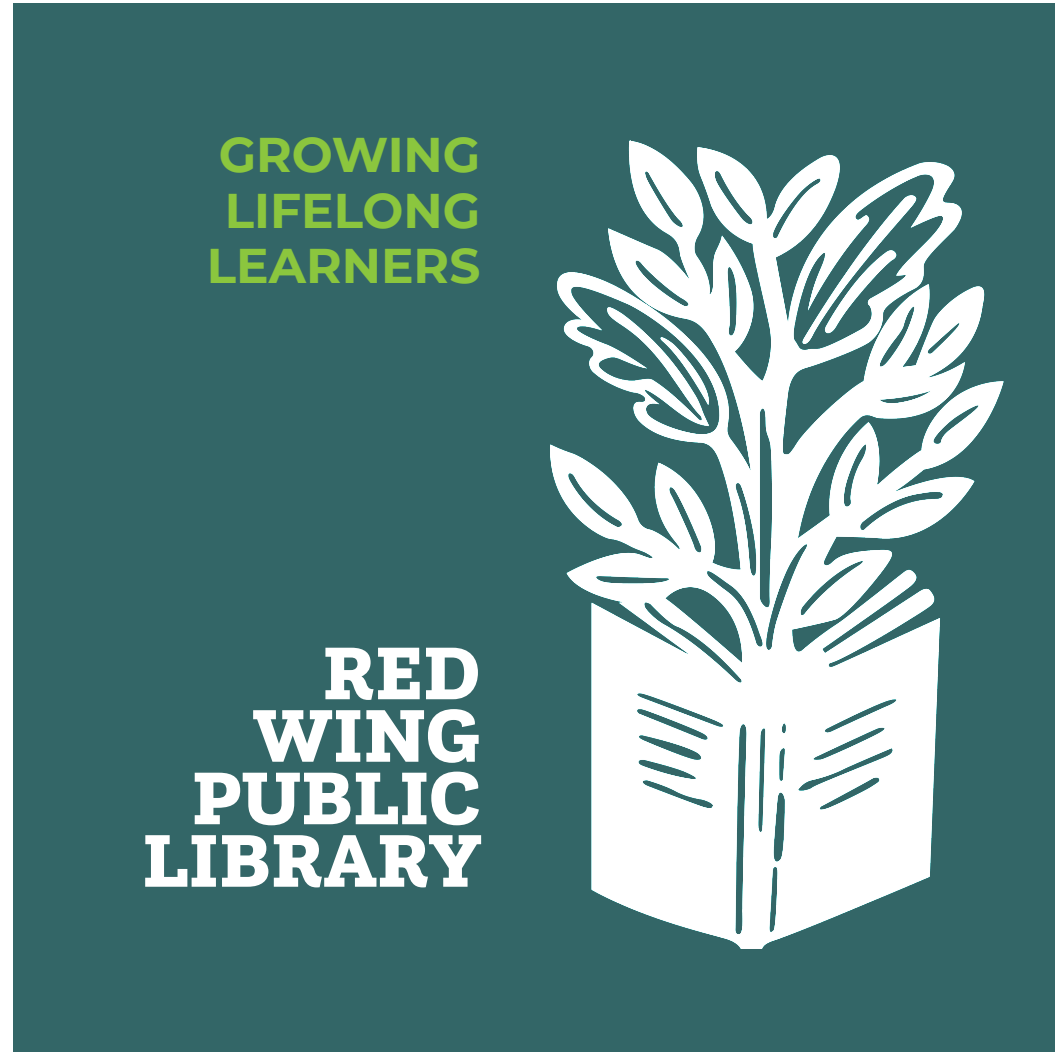

GROWING  
LIFELONG  
LEARNERS



RED  
WING  
PUBLIC  
LIBRARY

GROWING  
LIFELONG  
LEARNERS



RED  
WING  
PUBLIC  
LIBRARY



RED  
WING  
PUBLIC  
LIBRARY





The leaf element is a distilled expression of the Red Wing Public Library's primary logo — the book and tree — capturing its essence in a simple, flexible form. By isolating a single leaf, we retain a direct visual connection to the full mark while creating a versatile graphic device that can live comfortably across a wide range of applications.

Conceptually, the leaf represents growth, learning, and renewal — core values of a public library. Just as leaves grow from a tree, ideas grow from books. The leaf becomes a symbol of individual discovery within a larger ecosystem of knowledge.

At the same time, the shape's simplicity allows it to take on multiple interpretations depending on context. It can suggest:

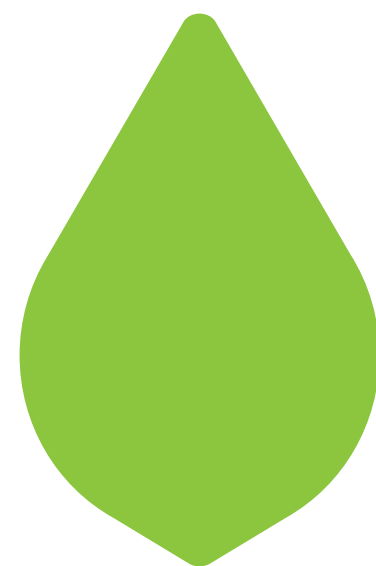

LEAF

Represents growth, learning, and renewal.

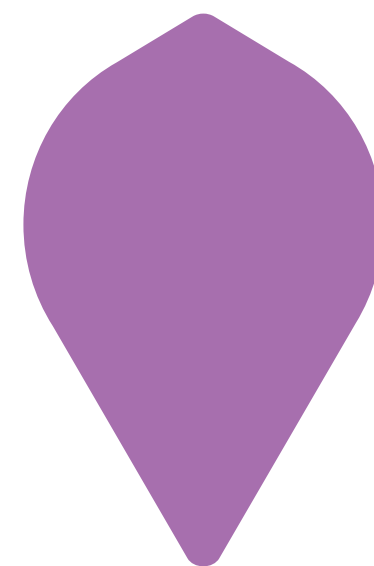

LOCATION  
PIN

Positioning the library as a central hub in the community.

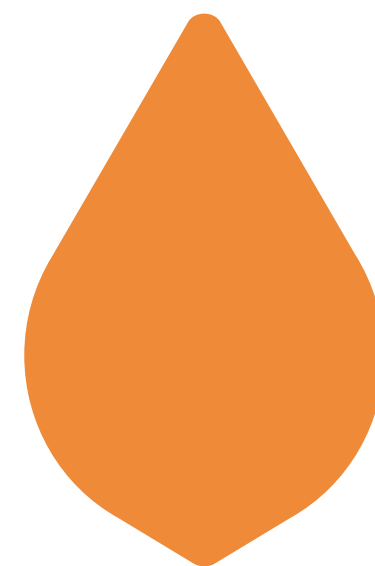

FLAME

Curiosity, inspiration, and the spark of imagination.

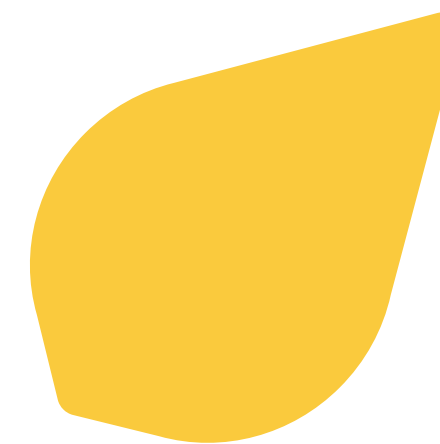

COMPASS  
POINT

Guidance, direction, and exploration.



WATER  
DROPLET

Nourishment, life, and the flow of information.

# “LEAF” GRAPHIC

**This layered symbolism strengthens the brand by allowing a single, consistent form to communicate multiple aspects of the library's mission.**

Functionally, the leaf works as:

- A repeatable pattern element
- A framing device
- An icon container
- A badge or sticker
- A wearable pin
- A subtle watermark

GROWING  
LIFELONG  
LEARNERS

By creating a recognizable secondary mark, the brand gains flexibility without losing cohesion. The leaf becomes a connective thread throughout the visual system — reinforcing the core identity while expanding its expressive range.

In short, the leaf is not just decorative — it is a scalable symbol of growth, guidance, and community that supports and extends the Red Wing Public Library brand.

Consistent font usage is important for any organization, but doubly so for a library for obvious reasons. An inviting, reader-friendly typography that aligns with our core values of growth and inclusivity makes both print and digital library materials easy to read and instantly recognizable. Here's how to utilize our fonts in the most common formats.

# HEADER FONT AND WEIGHT

## Subhead font and weight

Body copy treatment, and here's a little greek copy to fill the space unt, optaquia dolorum dus eria nem quodis aut laborrorum ium face ibusant, occusa voluptus derum nonsequunto et ut veribusdae comnimus, nes dempers pidu ciae nossed modignam, ipiditis et autati tem fugit veliqua.

R  
W  
P  
L

# TYPOGRAPHY

QUESTA SLAB  
BLACK

Montserrat Medium

Montserrat Regular

FONT  
DOWNLOAD  
LINKS

[fonts.google.com/specimen/Hepta+Slab](https://fonts.google.com/specimen/Hepta+Slab)

[fonts.google.com/specimen/Montserrat](https://fonts.google.com/specimen/Montserrat)



When building a piece of collateral for library usage, whether it's a flyer, a poster, a web banner, a social post, or anything else, your chosen images matter as much as the colors, logos, and fonts. Photos and graphics should always convey **inclusivity and community**. Use happy and involved faces wherever possible; non-living objects (even books!) and empty rooms aren't nearly as welcoming as warm, joyful faces. Prioritize bright colors

and signs of activity. Obviously, there are piece-specific exceptions here, but in general, use these examples as a guidepost. **Photos from real library events, starring real library staff and patrons are great ways to connect with the community, but always remember to announce at the beginning of events that we will take photos.** This way, patrons and parents can remove themselves and children out of view if they wish.



# IMAGE USAGE AND PHOTOGRAPHY





# IMAGE USAGE AND PHOTOGRAPHY

When using either stock or live event photography, be sure that no questionable sayings, hate speech or religious and political messaging are visible. Check all text, and don't forget to look closely at apparel for questionable images or text.

# GRADIENTS + PATTERNS

The leaf pattern and gradient bar are supporting design elements intended to add warmth and visual continuity across communications. The leaf pattern should be used thoughtfully and sparingly, serving as a subtle background texture rather than a dominant visual. It should never overpower imagery or compete with headlines, body copy, or key graphic elements. Maintain adequate contrast and spacing so the pattern enhances the composition without distracting from the message.

The gradient bar functions as a grounding or framing element that helps unify layouts and subtly reinforces the spirit of welcome and inclusion central to the brand. It can anchor sections, frame imagery, or guide the eye through a page. Like the pattern, the gradient should remain understated—complementing the overall design without becoming overly bold or visually intrusive.



## RED WING PUBLIC LIBRARY

Growing Lifelong Learners

Body copy treatment, and here's a little greek copy to fill the spact unt, optaquia dolorum dus eria nem quodis aut laborrorum ium face ibusant, occusa voluptus derum nonsequunto et ut veribusdae comnimus, nes dempers piduciaie nossed modignam, ipiditis et autati tem fuga.



# RED WING PUBLIC LIBRARY

Growing Lifelong Learners

Body copy treatment, and here's a little greek copy to fill the spact unt, optaquia dolorum dus eria nem quodis aut laborrorum ium face ibusant, occusa voluptus derum nonsequunto et ut veribusdae comnimus, nes dempers piduciaie nossed modignam, ipiditis et autati tem fugit veliqua.

# TEMPLATES

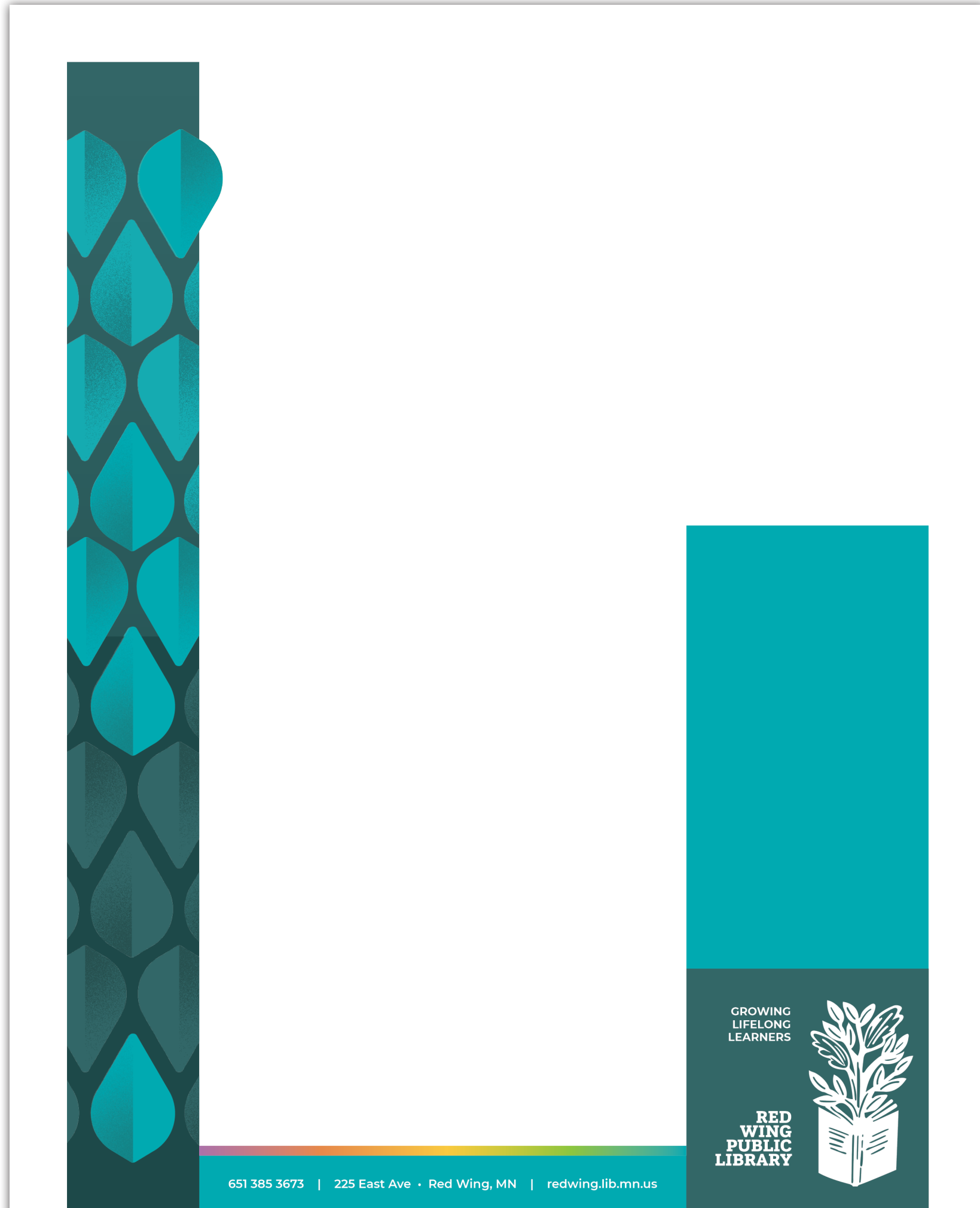

# TEMPLATES (PRINT)

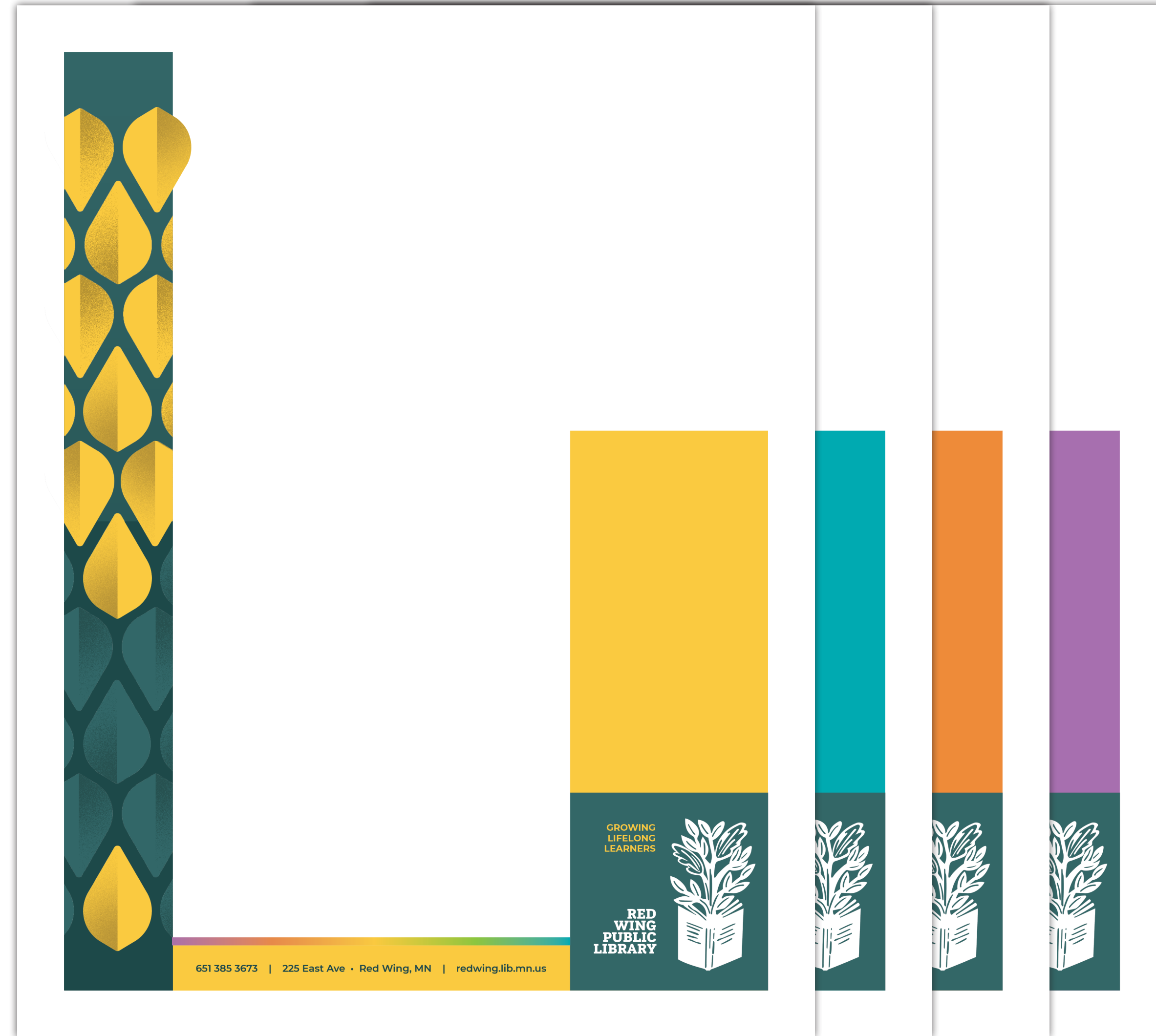
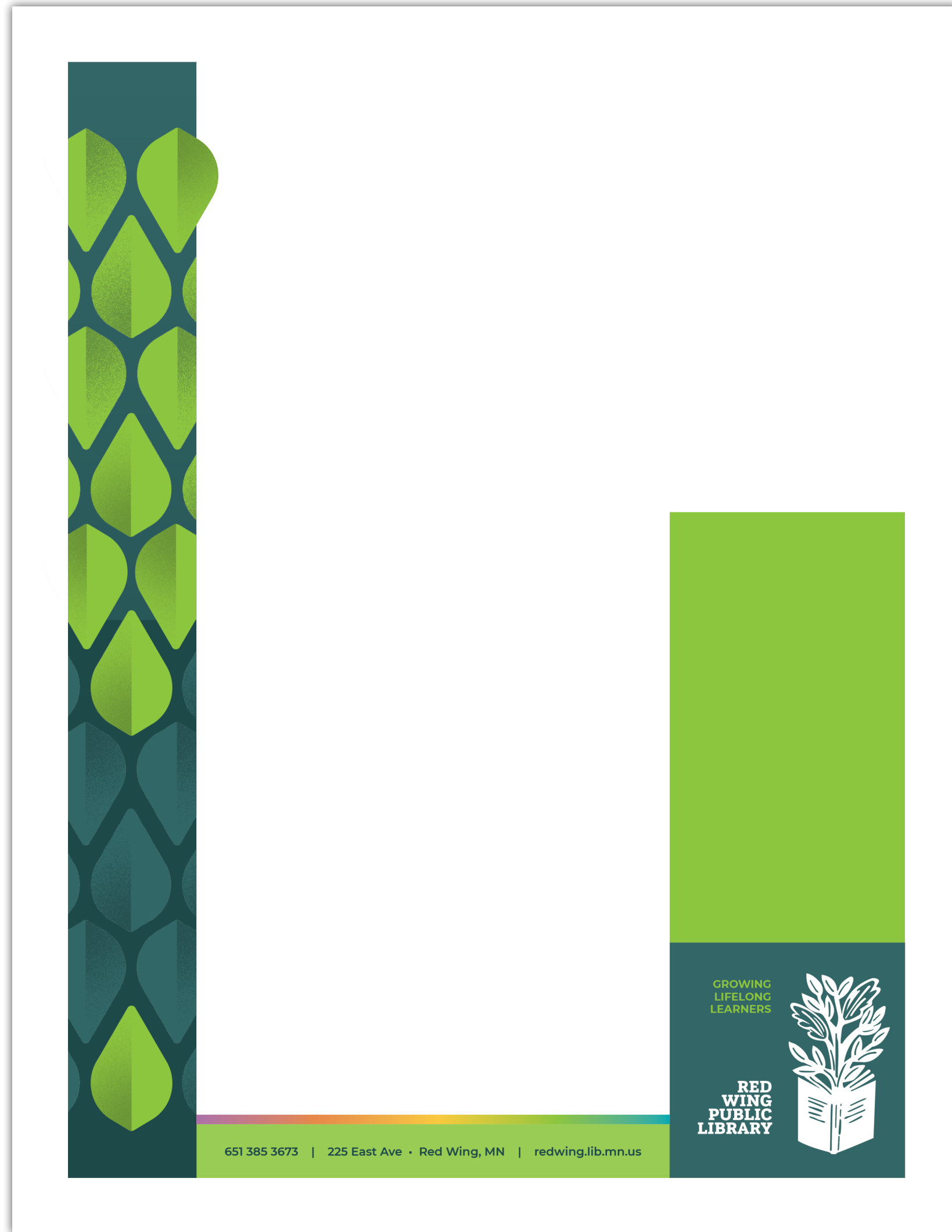

# PRINT (CANVA USAGE)



## CANVA PROCESS:

1. Open 8.5 x 11" Print Artboard
2. Place appropriate color template
3. Select image, crop, and send to back
4. Add copy and content as needed
5. Bleeds built in - export PDF and print

## CANVA ARTBOARD



# TEMPLATES (DIGITAL)

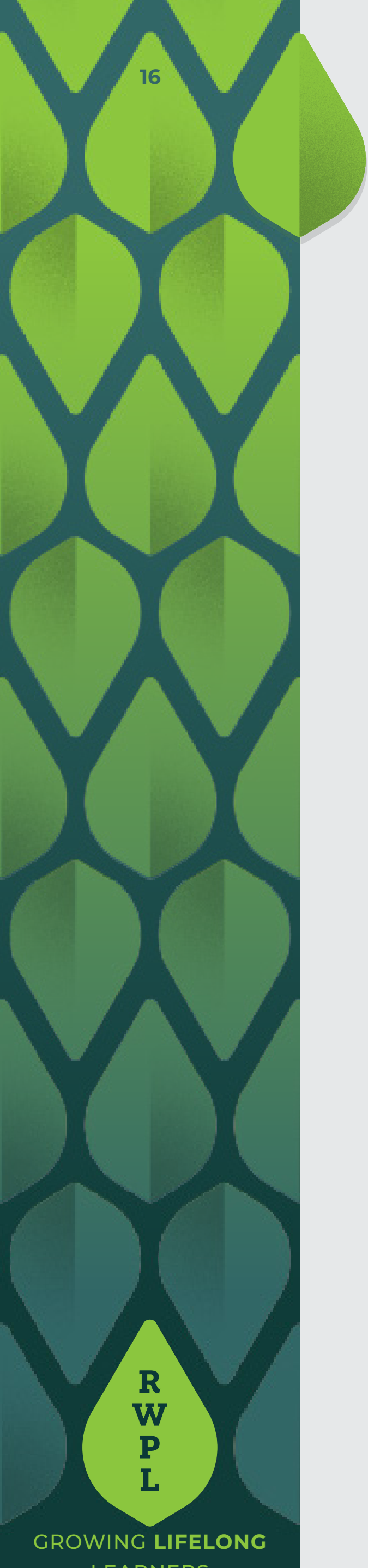
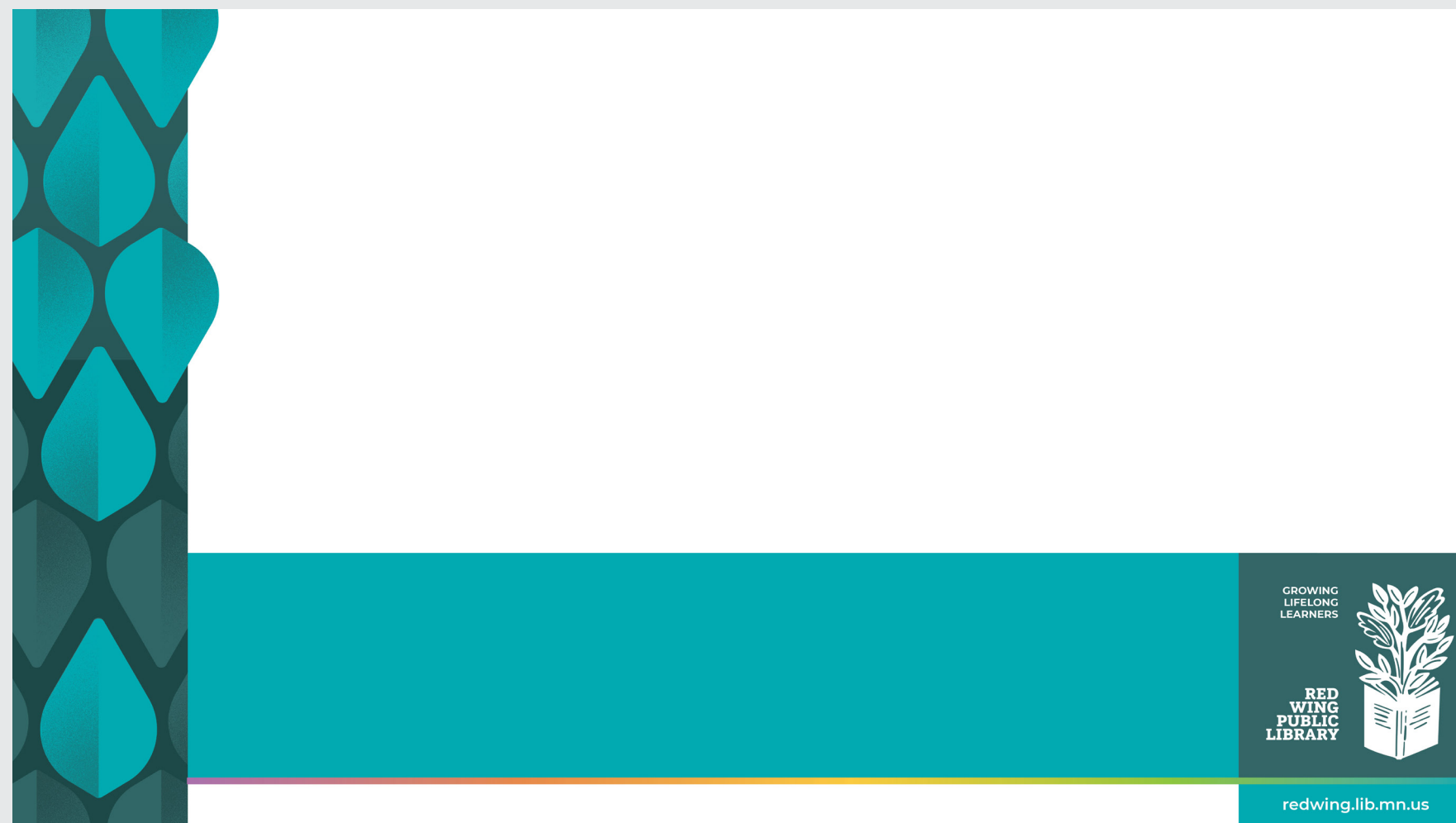
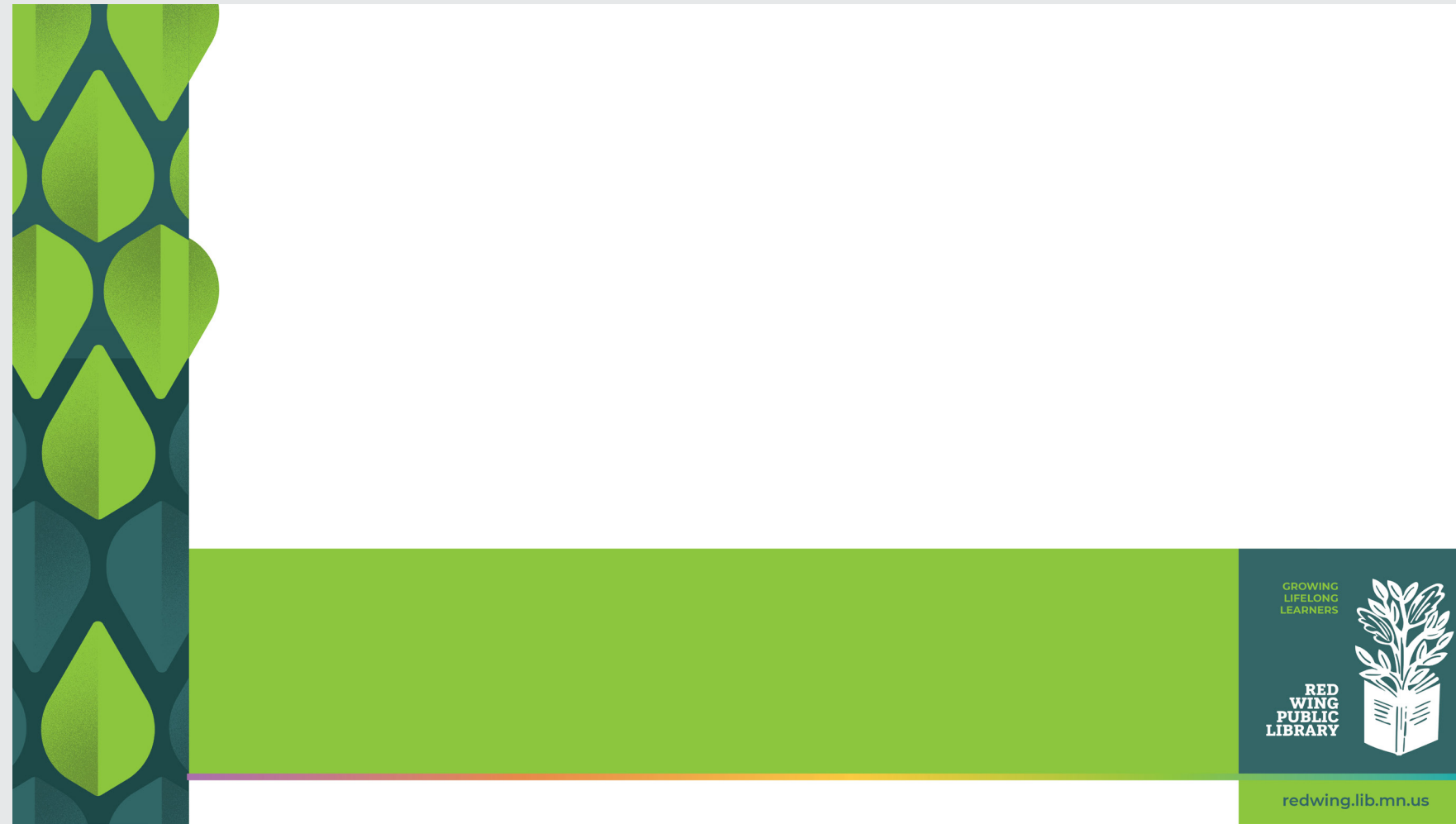

# DIGITAL (CANVA USAGE)

CANVA ARTBOARD



**RIGHT JUSTIFIED  
HEADER - WHITE ON  
DARK BACKGROUND**

Body copy or subhead if needed

Use program color



## CANVA PROCESS:

1. Open 1920x1080px Digital Artboard
2. Place appropriate color template
3. Add copy and content as needed
4. Export JPG if needed

# DIGITAL (CANVA USAGE)

## CANVA ARTBOARD

**LEFT OR RIGHT JUSTIFIED  
HEADER - PROGRAM COLOR  
ON LIGHT BACKGROUND**

Body copy or subhead if needed.

Graphic / Image / Sidebar / Text / QR code

GROWING LIFELONG LEARNERS  
RED WING PUBLIC LIBRARY  
redwing.lib.mn.us

### CANVA PROCESS:

1. Open 1920x1080px Digital Artboard
2. Place appropriate color template
3. Add copy and content as needed
4. Export JPG if needed

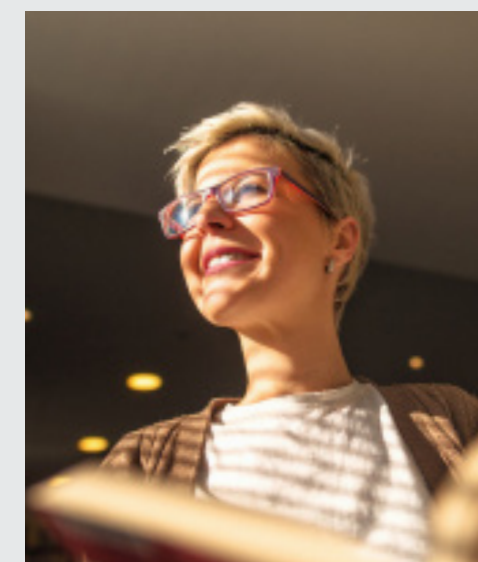

Images can be left or right justified depending on content and importance. An image can stretch the whole space if needed, but should never overlap the template structure elements. Be sure to reverse type to white if overlaying on top of images - see treatment in photo usage section.

# DIGITAL (CANVA USAGE)

## CANVA ARTBOARD

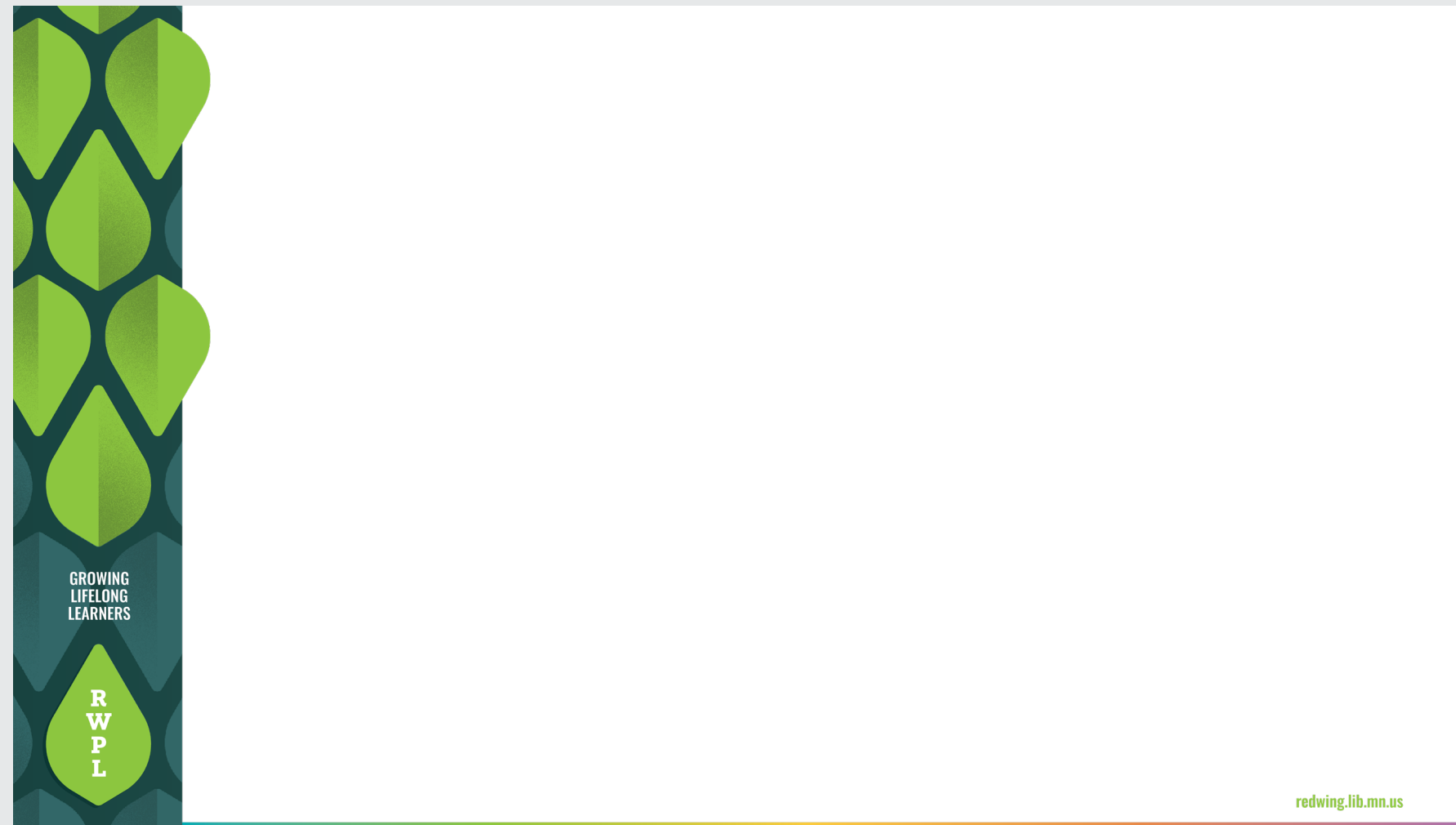

### CANVA PROCESS:

1. Open 1920x1080px Digital Artboard
2. Place appropriate color template
3. Add copy and content - this template is multi-purpose, but should always be in front of all other content
4. Export JPG if needed

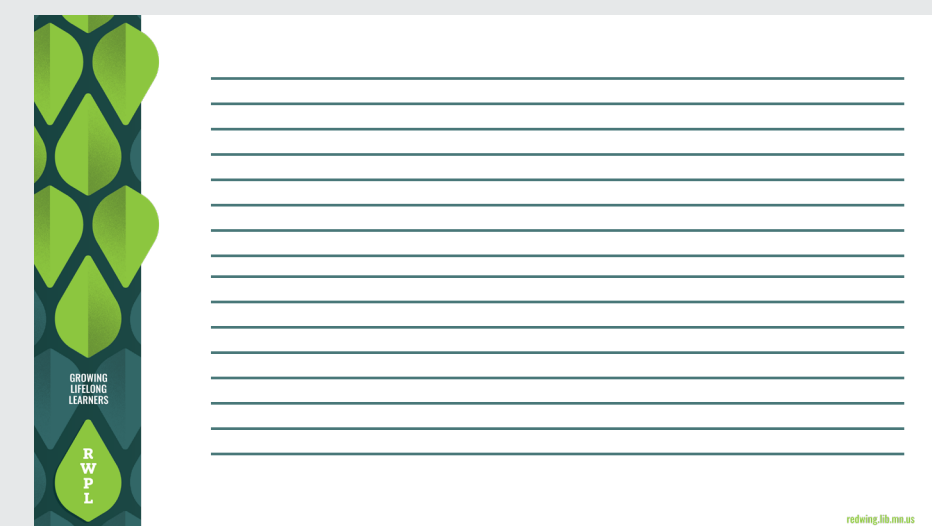

**This slide is also great for large amounts of copy!**

# TEMPLATES (SOCIAL)

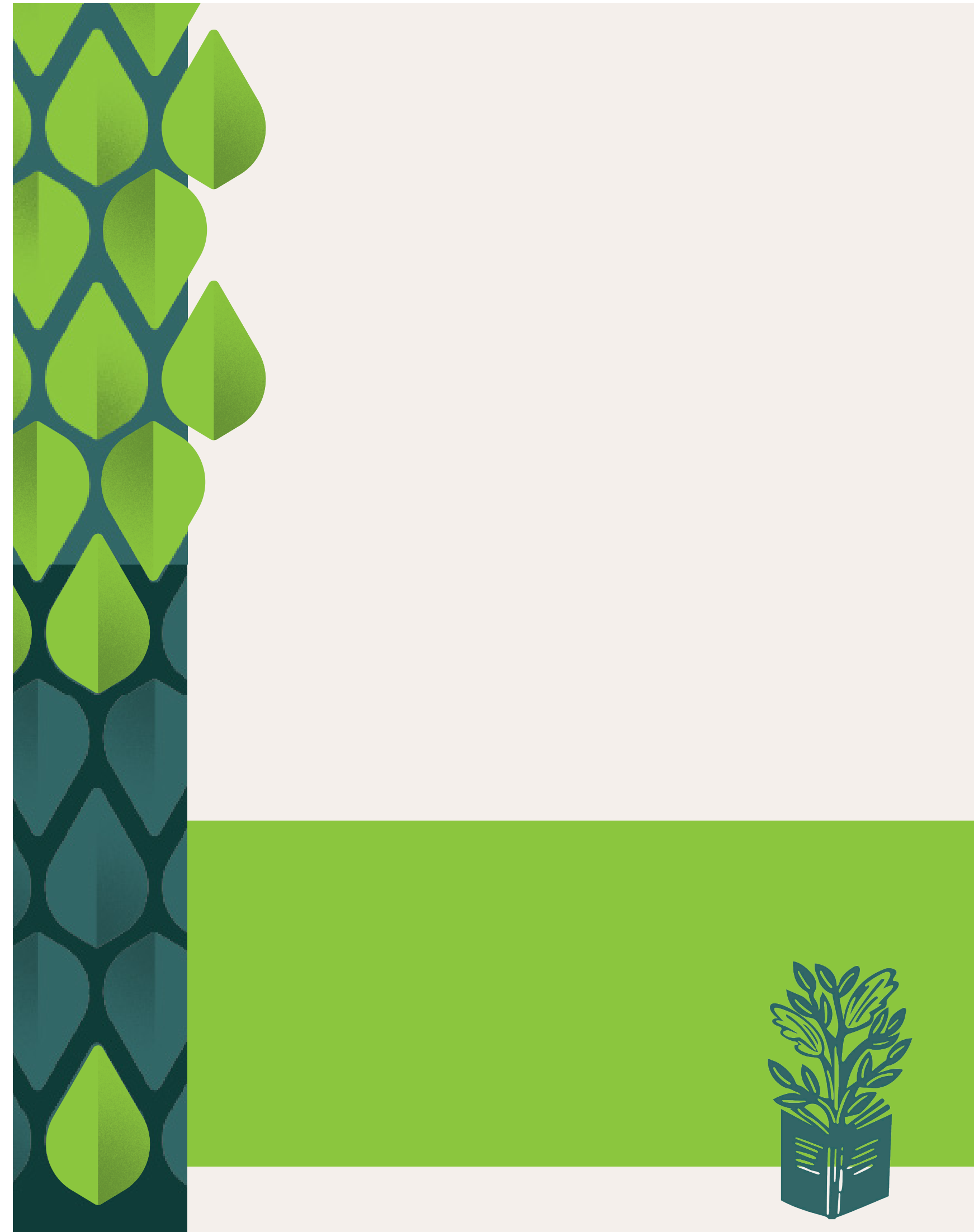

# SOCIAL (CANVA USAGE)



## CANVA ARTBOARD

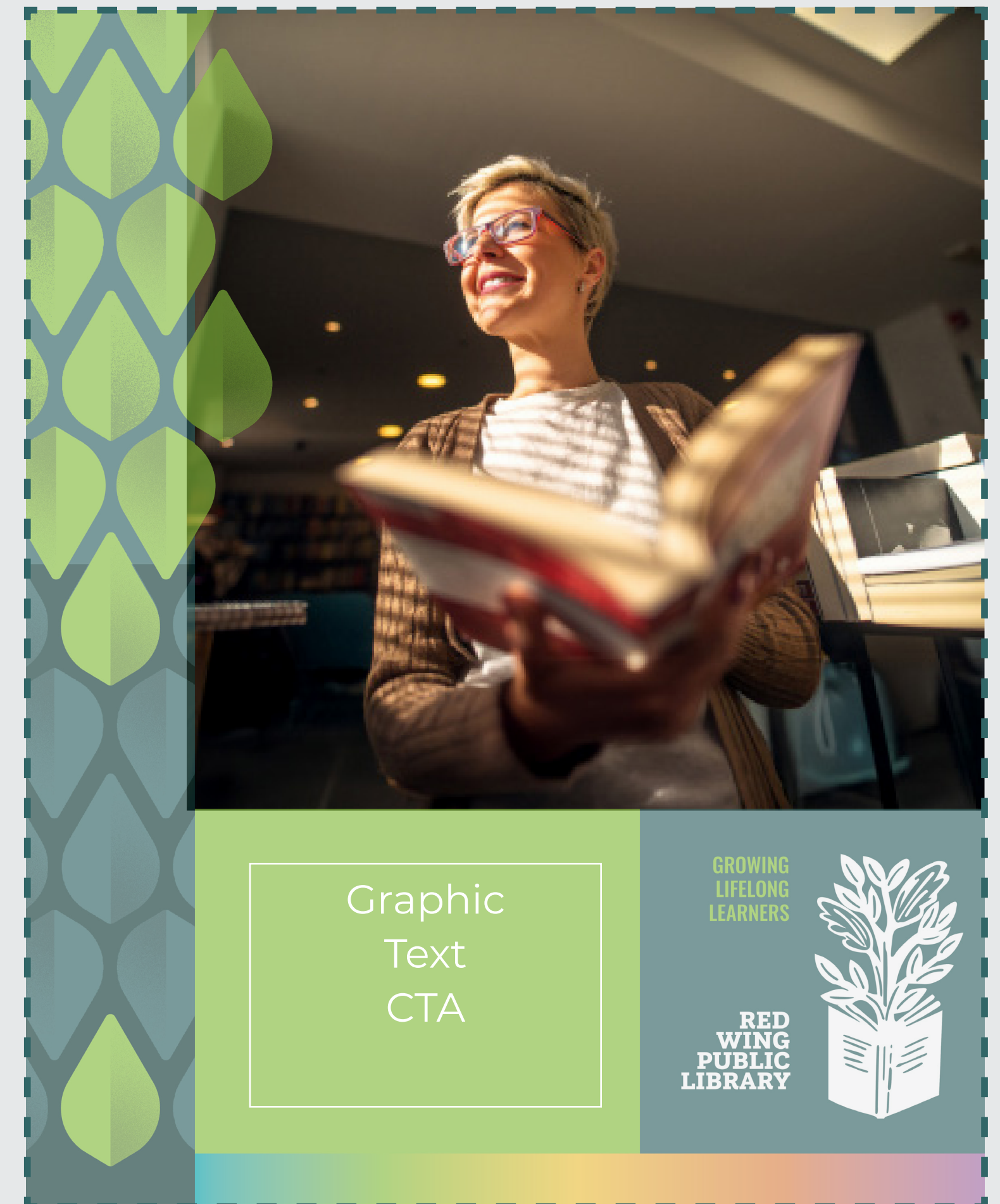

### CANVA PROCESS:

1. Open 1080x1350px Digital Artboard
2. Place appropriate color template
3. Add copy and content
4. Export JPG



**RED WING PUBLIC LIBRARY**

# Brand and Style Guidelines

2026

GROWING  
LIFELONG  
LEARNERS

RED  
WING  
PUBLIC  
LIBRARY



## Meeting Room Policy Revisions

I have brought some extensive revisions for the Meeting Room Policy to the Library Board. When updating the website, we discovered that the Meeting Room Policy was fragmented in different areas. In some cases, the guidelines contradicted themselves. I have been working with staff to make proposed changes to the policy. In addition, I have been talking with other libraries and researching their meeting room policies.

That work and research has culminated in a new, updated proposed Meeting Room Policy. This updated policy was tabled in May, after needing guidance from the attorney. I have listed the changes, in order, below.

---

### Page 1

---

1. Added an introductory line that included study rooms, since this policy governs those as well.
2. Changed "Meeting Rooms" to just "Rooms," as the general purpose pertains to all rooms.
3. Removed "However, appropriate use may be scheduled by non-profit organizations that charge a fee for materials." Because this has caused confusion when reserving the meeting rooms. Non-profits have read it to mean that the room is free. It was decided that this line should be removed completely, as the policy already states that groups cannot charge admission or entry.
4. Removed "Meeting rooms are not available to businesses or other for-profits." As the meeting rooms are being used by businesses and for-profits.
5. Rephrased a large amount of text about the Library having priority over rooms, and needing to reschedule or cancel reservations.
6. Moved the paragraph about cleaning from the Meeting Room reservation form to the policy, as it applies to all rooms.
7. Moved disallowed materials, including "intoxicating beverages" to the general section of the policy for visibility and emphasis.
8. Moved the "final authority" piece to the general section for visibility and emphasis.
9. Added a line explaining that specifics for each type of room will follow.

---

### Page 2

---

10. Added the range of seating for Meeting Rooms, from the reservation form.
11. Attorney-reviewed language regarding political activity is included maintaining what the library's current practice is: non-partisan political activity is permitted. The language clarifies what uses are not permitted. League of Women Voters language has been removed, by recommendation of the attorney: "The Library Board could add language specifically noting that events hosted or sponsored by the League of Women Voters are

## Meeting Room Policy Revisions

allowed, but calling out a specific group in that way may make the policy more susceptible to potential litigation because it appears more favorable to that group than others. This is particularly true if the Library would decline a similar group's request to use a meeting room."

12. Added a paragraph on how old someone needs to be to reserve a room and that the person is responsible for the room and passing along Guidelines For Use. The room reservation form is essentially a contract that they sign.
13. Added a time limit on how far in advance someone can reserve a room.
14. Eliminated the actual hours in the policy and deferred to the rooms being available during the Library's open hours. Also moved the hourly surcharge to the policy from the reservation form and that the reservation time must include setup and breakdown time.
15. Added the City of Red Wing Government in the list, since those events are typically booked for no cost. Removed "the meeting is held by an organization to which the Library is a member" as this is a point of contention. While the Library is not in the business of making money, if we were to host a large event from an organization we are a part of, the cost to clean and added staff time could be a barrier. For example, if the Minnesota Library Association wanted to host an event with 300 people in one room and 75 in the other, this would block off both rooms and the staff needed would be prohibitive. Earlier in 2025, the Historic Preservation Committee co-hosted a conference and the Library was a site. The HPC did pay for the room, since it was a large event, and they got reimbursed by a grant. I don't want to see the Library taken advantage of by offering large events for free.

---

### Page 3

---

16. Changed "would mean" to "refers to" for clarity.
17. Removed "agencies of the City such as the Friends organizations" as this is not a well-defined term. We ran into some issues and confusion last year with multiple organizations. They would say they are an agency of the City because they were working with them, but they were not, in fact, agencies of the City. For clarity, it is best to remove the ambiguous language.
18. Attorney's recommendation to remove "with any additional costs being the group's responsibility" as this can be discussed when necessary and is not necessary to the policy.
19. Added "media" to the public performance paragraph.
20. Added information about refreshments. We have allowed groups to bring in refreshments, but not catering, for meetings. We do not allow catering except for Library and FOL events.
21. Added a section on publicity.

## Meeting Room Policy Revisions

---

### Page 4

---

22. Moved the Study Room section to after Meeting Rooms.
23. Added a statement about other public seating areas in the Library and how they cannot be reserved.
24. Emboldened the reimbursement paragraph for visibility.



# MEETING ROOMS POLICY

## Red Wing Public Library

### General Purpose and Availability

[Red Wing Public Library offers multipurpose meeting rooms and study rooms to provide the community access to semi-private meeting spaces.](#) ~~Meeting rooms-Rooms~~ are available to the public on an equitable basis, regardless of the beliefs, affiliations, or economic standing of individuals or groups requesting their use. In keeping with the American Library Association's "Library Bill of Rights", the Library prefers that the meeting rooms be used by non-profit organizations, sponsoring meetings which are free and open to the public. ~~However, appropriate use may be scheduled by non-profit organizations that charge a fee for materials. Meeting rooms are not available to businesses or other for profits.~~

Use of the Library's meeting rooms does not constitute or imply Library endorsement, advocacy, or sponsorship by the Library. Further, the Library does not endorse, advocate, or sponsor the viewpoints of meetings or meeting room users.

[Library programs and Library-related functions, including the Friends of the Library, have priority over all other room reservations and shall receive preference in the event of a scheduling conflict. Should it become necessary for the Library to cancel a reservation, every reasonable effort will be made to contact the affected group or individual as soon as possible.](#) ~~The Library reserves the right to ask any group to change the time or place of their meeting if the room is needed for a library related function.~~ Public meetings of concern to a large segment of the population may be given precedence.

[Meeting rooms and study rooms must be left clean and in the original condition. Individuals and groups must dispose of trash and wipe down all tables and counters, if needed. Fees may be charged for additional cleaning and/or any damage to Library property.](#)

Hazardous materials, including but not limited to paints, solvents, and explosives, are prohibited. Candles or open flames of any kind may not be used in meeting rooms.

~~Alcoholic-Intoxicating~~ beverages, [including but not limited to alcohol or THC beverages](#), are not permitted on Library property.

All individuals and groups must follow [Red Wing Public Library's Guidelines for Use, all Library policies, and any and all applicable laws.](#)

[The Library Director or their designee has final authority on all matters pertaining to room usage. Failure to comply with the regulations set forth in this policy will result in the denial of future use of a Library meeting and study rooms and/or immediate removal from the room and Library.](#)

[Further details governing the specific use of meeting rooms, study rooms, and public seating areas follow.](#)

## Meeting Rooms

Meeting rooms are large rooms that can accommodate seating for up to 150 individuals. Meeting rooms may be used by non-profit organizations for educational, cultural, and civic purposes. In cases where non-profit status is in question, the Library may request proof of tax-exempt status. Meeting rooms may not be used for private social events such as potluck dinners, birthday parties, or wedding anniversaries. Except for Library-sponsored events, fundraising activities, sales, admission fees, or other revenue-generating activities are not permitted. Meeting rooms are not available for commercial purposes or private parties.

Events or activities that are sponsored, coordinated, or paid for by a candidate for public office, a political party, or a political committee are prohibited. This includes campaign rallies, campaign fundraisers, campaign strategy meetings, or petition drives conducted on behalf of a candidate or ballot committee. Meetings held by elected officials to gather input or communicate with their constituents are permitted.

Individuals reserving meeting rooms for themselves or a group must be at least 18 years old. The individual reserving the room or another responsible party, 18 years or older, must be present at all times during use of the room. The individual initiating the original reservation will be considered the official representative of the group, and will communicate the Library guidelines to the group. This representative assumes financial responsibility for any damage done to, or theft of, Library property. Damage must be immediately reported to library staff.

Meeting rooms may be reserved up to ninety (90) days in advance. In order to provide equitable access to meeting space, the Library will only accept four (4) reservations per group per calendar quarter.

Meeting rooms are generally available during the Library's open hours.

- ~~8:00 am – 7:00 pm Monday – Wednesday~~
- ~~8:00 am – 6:00 pm Thursday – Friday~~
- ~~9:00 am – 3:00 pm Saturday~~

Meetings must end at least 10 minutes prior to closing so that all participants are out of meeting rooms by library closing. An hourly surcharge will apply to any meeting that runs past closing time. The room must be restored to a standard setup prior to closing or a re-set fee may apply. Reservations for meeting rooms must include time to set up and break down the room. [Refer to the Library's fee schedule for details.]

Payment is due on the day of the meeting. Checks payable to Red Wing Public Library, cash, and credit cards are accepted. No refunds can be processed. Meeting cancellations must be made at least 24 hours in advance. No-shows will be invoiced for the time reserved. Meeting room fees may be waived based on the following guidelines:

1. the program is sponsored or co-sponsored by the Library or Friends of the Library,
2. the event is hosted by the City of Red Wing government,
3. ~~the meeting is held by an organization to which the Library is a member, or~~
3. the room is used by an organization for which the Library Board has formally waived fees.

The Library will allow use of meeting facilities by the City of Red Wing government without charge and outside of regular business hours, when (a) City government staff has received library building security

and emergency training; (b) City government staff are present to supervise the meeting area and the 3rd Street lobby and will ensure proper closure of the building. City government meetings ~~would mean~~ [refers to](#) any meeting scheduled by the City Council, a board or commission of the City Council, [and](#) City Staff ~~and agencies of the City such as the Friends organizations~~. Generally, the use of meeting facilities at the Library outside of regular business hours will be due to meetings that involve public participation.

Groups must comply with the [posted](#) maximum seating capacity of meeting rooms as determined by the local Fire Marshal and code. Each meeting room has a posted maximum capacity. Fire exit procedures are posted at each room exit. In case of fire, the library's fire alarm system is activated and the meeting room doors will close automatically to control smoke and fire. They will NOT be locked. In the event the fire alarm system is activated, all occupants shall exit the building. Groups are responsible for the evacuation of meeting attendees. Elevators cannot be used in case of fire.

The Americans with Disabilities Act requires that groups using the library's meeting rooms provide accommodations for persons with disabilities. Public notices of groups' meetings should include this statement: "Persons who need special accommodations please notify (group's contact person at a phone number other than the library's) 2 weeks in advance." Groups then must notify the library at 385-3642 of any special needs 2 weeks in advance. The Library will work with groups to arrange for special accommodations. Both library entrances are accessible and open during regular library hours. If groups rearrange furniture in the meeting rooms, ADA requires that a 36" walkway be maintained.

Public performance laws require that groups showing videos or other copyrighted media while using the library's meeting rooms must use videos [or media](#) with public performance rights, or secure necessary public performance licenses to the videos [or media](#). The applicant is responsible for obtaining written documentation of permission to publicly display the film [or media](#), and a copy of the written permission must be provided prior to receiving approval for your event.

Furniture, equipment, supplies, and other materials may not be stored on Library property between meetings. The Library is not responsible for materials or personal equipment left in the building by users. Groups may not post any items to the wall using any method that damages the wall by leaving a puncture, stain, or adhesive residue.

Except in partnership with the Library or programming, medical testing, specimen collection, and services such as haircuts, spa treatments, massage, tattooing, or similar activities involving close personal contact are not permitted in any Library spaces.

[Refreshments may be served, but groups may not prepare food on Library property. Outside catering for organization meetings is not permitted. Groups are responsible for providing their own supplies.](#)

[Each group is responsible for its own publicity. No announcement, press release, flyer, or other promotion should state or imply Library endorsement or sponsorship of the event or the organization. Such announcements, press releases, flyers, or other promotions, should clearly state the sponsoring group's name and refer to the Library only as the location of the meeting/event. Groups may not use the Library's name or address as their own address or headquarters location. The Library telephone number may not be placed on the publicity, as the Library is not a source of information concerning the](#)

[event. The sponsoring group must use its own telephone number for publicity. Use of the Library's logo is prohibited without prior written permission.](#)

### **Study Rooms**

Study rooms intended for 1 to 8 individuals are free [and](#) available for public use, but reservations are required. Study room use is limited to two (2) hours per day per individual and group. Study rooms may be allowed beyond 2 hours at the discretion of library staff ~~and if no other individual is waiting to use a study room~~. Study rooms may be reserved up to sixty (60) days in advance. Children age 15 and under must be accompanied by an adult. A study room will be released for use by others if the reserving party is more than 15 minutes late. Study rooms must be vacated ten (10) minutes prior to closing.

### **[Public Seating Areas](#)**

[No other seating area or workspace in the library can be reserved, except by library staff for library programs or library-related functions, and is strictly used on a walk-in basis.](#)

**Groups or individuals using meeting rooms and study rooms shall indemnify and reimburse the City of Red Wing for all damages to the room and/or equipment resulting from the use of the room. Further, those using meeting and study rooms shall hold harmless the City of Red Wing, the Library, its trustees, officers, agents, and employees, and indemnify the City including but not limited to the costs of defense, including attorneys' fees, from any and all claims or causes of action resulting from the use of the room.**

To request this information in another format, contact the Library (651-385-3642) at least 7 days in advance.

## Collection Development Policy Revisions

There are two major additions to the Collection Development Policy, and two minor additions for clarity.

1. Textbooks: clarification was added explaining *why* libraries do not collect textbooks.
2. Spiral and fragile bindings: This was added to aide those who may wish to donate items to or request items for the collection. Spiral and fragile bindings require added staff time to reinforce, and these items have a short shelf life, in addition to being rare and/or esoteric.
3. Questionable items: This wording is similar to the wording that SELCO uses in reference to items that should not be in the catalog. This reflects RWPL's current practice.
4. AI-related sections: A new section on AI materials is added. A similar line is added under the Donations section, too, explaining that the library will not add any donations that are AI-generated.



# COLLECTION DEVELOPMENT POLICY

## Red Wing Public Library

Red Wing Public Library (RWPL) is committed to providing exceptional library service, ensuring access to information, and upholding the intellectual freedom of community members. The goal of RWPL's materials collection is for community members to find themselves reflected in it and to have access to a variety of points of view, experiences, and opinions. This policy is guided by the American Library Association's Library Bill of Rights, Freedom to Read, Freedom to View, and Guidelines on Intellectual Freedom. Responsibility for the collection rests with the Library Director, under the authority of the Red Wing Public Library Board of Trustees. Materials are selected or retained based on the merit of the work and its ability to meet the needs and interests of the community. The addition of an item does not represent approval of its contents. Since RWPL holds a large collection for a broad audience, some materials might be considered controversial and/or offensive. Each library patron must determine for themselves which materials are consistent with their personal or family values; these values apply only to the use of library materials for themselves. Parents and legal guardians have the responsibility for their children's use of library materials.

### SCOPE OF COLLECTION

Red Wing Public Library collects, organizes, and makes available materials of interest and value for the community. Collections are broad, current, and popular, but not complete. However, general collections of unique historical value to Red Wing and Goodhue County are collected when possible. Collections provide general coverage of subjects and reflect the characteristics of the community. The community has a role in shaping library collections by participating in the collection development process through purchase suggestions and feedback.

### COLLECTION DEVELOPMENT AND MANAGEMENT CRITERIA

Materials are evaluated according to one or more of the following criteria: availability for purchase; affordability; current and anticipated needs and interests of the community; evaluations in review media; appropriate format for library use; suitability of subject and style for intended audience; accuracy and timeliness of content; author's, artist's, or publisher's qualifications and/or reputation; of general interest; contribution of a work to the diversity of the collection and its relation to other materials on the subject; different points of view; unabridged editions; and receipt of, or nomination for, major awards or prizes, or inclusion of the title in standard bibliographies or indexes. RWPL does not attempt to collect all ~~of the~~ works by an author. Additional criteria apply to special collection areas as detailed below:

- Genealogical and historical materials: Print, audio, visual, and electronic databases covering Red Wing and Goodhue County are collected. RWPL does not duplicate the materials or services provided by Goodhue County Historical Society.
- Government documents: RWPL is not a Federal Depository Library.

- Textbooks: RWPL does not collect textbooks. The Library's collection is intended to meet the general interests and needs of the community. The Library may provide assignment-related resources in available formats but will not provide curriculum materials.
- Books with spiral or other fragile bindings: Due to typical heavy use of public library materials and the relatively short shelf life of these materials, the Library will not collect these materials unless they are considered essential to the Library collection and are not available in more durable editions.
- Questionable items: Red Wing Public Library will not collect items that have questionable copyright or licensing status, such as Advanced Reader Copies (ARCs), region-locked DVDs or Blu-Rays, unauthorized copies of movies or television content (bootlegs), and other materials not properly licensed by the intellectual property owner. This list is not inclusive nor exhaustive.

Red Wing Public Library continuously reviews its collection. Materials are withdrawn if they are not useful, current, or relevant. Other factors taken into consideration are use, community interest, and availability of other material on the subject. Withdrawn materials may be given to the Friends of the Red Wing Public Library.

### **MATERIALS GENERATED BY ARTIFICIAL INTELLIGENCE (AI)**

Red Wing Public Library is committed to maintaining a collection that reflects human creativity, knowledge, and expertise. Respecting the intellectual property of human authors and creators, the Library does not deliberately purchase AI-generated content, or AI-generated audio editions of human-created works. AI-generated content inadvertently added to the collection will be labeled as such in the catalog record and its continued inclusion in the collection will be evaluated by the Library. AI-assisted content is permitted in the Red Wing Public Library collection, subject to the same requirements and criteria as wholly human-authored works. AI-assisted content is work that is written by a human but for which the author has used AI tools to edit, refine, or error-check the work. Any materials with AI-generated, AI-assisted, or publisher-disclosed AI content added to the collection will be labeled as such in the catalog record. Red Wing Public Library will make every effort to ensure that its collection upholds quality, authenticity, and intellectual integrity for the community.

### **DONATIONS & PURCHASE REQUESTS**

Any donated materials will be evaluated on a case\_by\_case basis. If the materials are in good condition and fit the collection's needs and standards, as determined by the library's collection development policy, they may be added to the collection. The library will not add donations of materials that are generated, authored, or written with the help of artificial intelligence (AI) tools. All donated materials become property of Red Wing Public Library and there is no guarantee that any donations are added to the collection. All donated materials will be subject to the same withdrawal criteria as library-purchased materials.

Patrons may request that RWPL purchase materials for the collection. These requests are evaluated according to the library's collection development policy, usefulness to the collection and community, and budget considerations. Materials published more than one calendar year from the date of the request may not be selected for purchase.

## **REQUEST FOR REVIEW OF LIBRARY MATERIALS**

First, library patrons may request review of an item's place in RWPL's collection by submitting a Request for Review forms. Forms are available at the service desk. Second, the decision of the selector may be appealed by submitting a written request to the Library Director. Third, library patrons may appeal the Library Director's decision by submitting a written request to the Red Wing Public Library Board of Trustees. A discussion regarding the appeal will be scheduled during a Board meeting. Decisions are based on careful review of the Request for Review form, the material, RWPL policies, and guiding documents. The final decision on appeals rests with the Red Wing Public Library Board of Trustees.

## **GUIDING DOCUMENTS**

- American Library Association's Library Bill of Rights  
<http://www.ala.org/advocacy/intfreedom/librarybill>
- American Library Association's Freedom to Read  
<http://www.ala.org/advocacy/intfreedom/freedomreadstatement>
- American Library Association's Freedom to View Statement  
<http://www.ala.org/advocacy/intfreedom/freedomviewstatement>
- American Library Association's Guidelines on Intellectual Freedom  
<https://www.ala.org/advocacy/intfreedom/censorship/faq>

*Revised by the Red Wing Public Library Board of Trustees: 1/2025*



## AGREEMENT TO PARTICIPATE IN THE SELCO INTEGRATED LIBRARY SYSTEM

This Agreement to Participate in the SELCO Integrated Library System (the “**Agreement**”) is made as of the \_\_\_\_ day of \_\_\_\_\_, 2026, by and between the Southeastern Libraries Cooperating, a non-profit corporation organized under Minnesota Statutes Chapter 317A, also designated as a regional public library system under Minnesota Statutes § 134.20 (hereinafter referred to as “**SELCO**”), and \_\_\_\_\_ (hereinafter referred to as the “**Participating Library**”).

### **Article I. Purpose (Mission/Vision)**

1.1 SELCO, as one of twelve regional public library systems in Minnesota, is responsible for strengthening, improving, and promoting library services in its eleven-county region. It fulfills this purpose through its mission of *supporting libraries through the delivery of professional expertise and sustainable services.*

1.2 In 2019, the Resource Sharing and Technology/Technology Policy Joint Committee created the following vision statement for the SELCO Integrated Library Service (“**ILS**”):

*Horizon Libraries are forward-thinking, innovative members who work to maximize local resources by engaging with fellow members to share their unique collections and ideas to better serve their communities.*

1.3 The ILS is library management software designed to track items owned, patrons who have borrowed, fees applied, and generally automate tasks around acquiring, borrowing, and lending a library’s collection. This Agreement is intended to define the parameters of the ILS offered by SELCO to the Participating Library. Generally, the ILS supports the sharing of materials, ideas, staff resources, and costs to support, maintain, and provide innovative library services to the region’s communities. This is best achieved if all participants understand their rights and responsibilities and have a mutual understanding of expectations of each other.

### **Article II. Participation in the SELCO ILS Service**

2.1 The SELCO ILS is available to all SELCO member public libraries who choose to participate.

2.2 By signing this Agreement, the Participating Library acknowledges and agrees to adhere to the following philosophical concepts:

- (a) The SELCO Evergreen ILS is a resource shared by all participating libraries. No one library owns the database.



## AGREEMENT TO PARTICIPATE IN THE SELCO INTEGRATED LIBRARY SYSTEM

- (b) The success of the shared resource requires active participation and engagement from all participating libraries. Active participation and engagement include:
  - (i) staying up to date with current ILS functionality, issues, and projects; and
  - (ii) sharing knowledge and perspectives with SELCO and other participants.
- (c) The responsibility for maintaining a quality database lies with both SELCO and the participating libraries. A quality database includes complete and accurate patron and bibliographic records.
- (d) The decisions made concerning the SELCO Evergreen ILS will be based on an understanding of the situation of member libraries and will be as fair as possible to all.

2.3 The Participating Library shall receive the following benefits in connection with its participation:

- (a) Efficient use of available resources to achieve more collectively than is possible individually by sharing the cost of ILS maintenance fees and expenses for staffing required to maintain the database.
- (b) Increased access to materials beyond the local library collection for library patrons, both regional and statewide library collections.
- (c) Stronger relationships and connections between participating libraries.

2.4 The Participating Library further acknowledges that although each member library is operated by a separate local governmental unit or board, which retains authority over any policy decisions for internal library operations and the handling of local funds, participation in the SELCO ILS requires the Participating Library and all other participating members to give up a small amount of autonomy to receive the benefits of participation. The Participating Library agrees to adhere to best practices and adjustments of local workflows to accommodate changes in ILS functionality.

### **Article III. Rights and Responsibilities**

3.1 **Individual Libraries.** The Participating Library acknowledges all libraries that participate in the ILS share responsibility for the ILS's success. As such, the Participating Library agrees, as follows:



## AGREEMENT TO PARTICIPATE IN THE SELCO INTEGRATED LIBRARY SYSTEM

### 3.1.1 General.

- (a) To follow the philosophical concepts outlined in Article II above.
- (b) Accept and comply with the provisions of contractual agreements made by SELCO on behalf of member libraries, including SELCO's contract with Equinox ([Equinox Agreement](#)), and accept responsibility for the acts of its own employees related to these matters (i.e., maintain the confidentiality of system proprietary software).
- (c) Be a [member in good standing](#) of SELCO
- (d) Acknowledge that the Participating Library is sharing staff resources with other member libraries, and that library initiatives involving the ILS must include appropriate SELCO staff in the planning stages.
- (e) Contact SELCO with questions, problems, and concerns regarding the ILS.

### 3.1.2 Fees.

- (a) Pay the Participating Library's portion of the Total ILS Service Cost. The Total ILS Service Cost is determined by the operational outlay for the ILS based on the projected cost of the following components: maintenance and licensing fees, staffing, and continuing education related to the ILS.
- (b) Participate in the process outlined [here](#) that determines how the Total ILS Service Cost is distributed among the participating libraries.

### 3.1.3 ILS Shared Decision Making.

- (a) Provide input, ensure the Participating Library's perspective is shared, and keep up to date with conversations and issues, either directly or through the Participating Library's assigned representatives.
- (b) Provide active and continuing participation and collaboration in developing certain settings and best practices.
- (c) Follow the Appeal Process, detailed [here](#).
- (d) Follow the Conflict Resolution, detailed [here](#).



## AGREEMENT TO PARTICIPATE IN THE SELCO INTEGRATED LIBRARY SYSTEM

### 3.1.4 Technology.

- (a) Be responsible for procuring and maintaining all necessary hardware, software, peripherals, and connectivity in order to access the ILS, adhering to the minimum requirements outlined [here](#).
- (b) Ensure correct use of ILS clients and related applications on local computers.

### 3.1.5 Training.

- (a) Ensure the Participating Library's personnel are trained on the ILS and its usage, including, but not limited to, conforming to adopted rules, policies, and best practices for the operation of the ILS through the shared decision-making committee.
- (b) Maintain, document, and train staff on any local decisions, workflows, and policies, ensuring they conform to the rules, policies, and best practices adopted through the shared decision-making committee.
- (c) Collaborate with SELCO staff to solve technical issues beyond the Participating Library's level of expertise.

### 3.1.6 Resource Sharing.

- (a) Lend library materials to patrons of all participating libraries according to the SELCO Region's [Borrower Privileges](#) document.
- (b) Participate in interlibrary loan services among SELCO Evergreen Libraries and MNLINK.
- (c) Conform to rules, policies, and best practices for the operation of the ILS established through the shared decision-making committee.
- (d) Maintain standards and practices of collection development and avoid major reductions in acquisitions with the intent of relying on the collections of other participating SELCO Evergreen Libraries.



## AGREEMENT TO PARTICIPATE IN THE SELCO INTEGRATED LIBRARY SYSTEM

### 3.1.7 Access.

- (a) Restrict the operation of the ILS to the Participating Library's authorized and trained personnel.
- (b) Provide reasonable security measures to prevent unauthorized access to the ILS. Examples of reasonable security measures can be found [here](#).
- (c) Assume financial and notification responsibilities for access breaches or misuse of patron data from failure to adhere to this Agreement.
- (d) Ensure contracts with the Participating Library's third-party vendors protect against misuse and security breaches of patron data.

3.2 **SELCO.** SELCO also shares responsibility for the success of the ILS with the Participating Library and other participants. SELCO will undertake the following:

### 3.2.1 Administration/General.

- (a) Adhere to the philosophical concepts outlined above in Article II.
- (b) Establish, administer, and negotiate a contractual agreement with ILS vendor(s) for products and services. The contract can be found here: [Equinox Agreement](#).
- (c) Communicate with ILS vendor(s) and remain up to date on all offered vendor training and product overviews.
- (d) Provide qualified staff to administer the ILS and serve as technical advisers.
- (e) Modify the ILS to ensure its sustainability for the region.
- (f) Provide timely notifications of modifications to member libraries.
- (g) Provide a [Help Desk](#) for participants to contact SELCO staff with questions, problems, and concerns regarding the ILS that allows for a timely response.
- (h) Prioritize staff resources for products and services that are accessible, utilized, or needed by the region as a whole.



## AGREEMENT TO PARTICIPATE IN THE SELCO INTEGRATED LIBRARY SYSTEM

- (i) Consider requests for implementation of products and services not accessible, utilized, or needed by the region as a whole, as staff resources allow.

### 3.2.2 Fees & Costs.

- (a) Determine the Total ILS Service Cost. The Total ILS Service Cost is determined by the operational outlay for the ILS based on the projected cost of the following components: maintenance and licensing fees, staffing, and continuing education related to the ILS.
- (b) Provide timely and clear notice of ILS fees to member libraries based on the process outlined [here](#).

### 3.2.3 ILS Shared Decision Making.

- (a) Regularly update the Participating Library on ongoing ILS activities.
- (b) Provide opportunities for member libraries to guide areas of the ILS.
- (c) Collaborate with member libraries in developing certain settings and best practices.
- (d) Be the custodian of documents related to shared ILS decision-making.
- (e) Follow the Appeal Process, detailed [here](#).
- (f) Follow the Conflict Resolution process, detailed [here](#).

3.2.4 **Technology.** Procure and maintain all necessary hardware, software, peripherals, and connectivity to administer the ILS.

### 3.2.5 Training.

- (a) Provide training and training resources to the Participating Library on the use of the ILS, adhering to the principles outlined [here](#).
- (b) Provide a [list of expected competencies](#) for library staff using the ILS.



## AGREEMENT TO PARTICIPATE IN THE SELCO INTEGRATED LIBRARY SYSTEM

### 3.2.6 Resource Sharing.

- (a) Provide delivery services to facilitate resource sharing and interlibrary loans.
- (b) Be a designated MNLINK Gateway, executing and administering the responsibilities outlined in the MNLINK server site agreement found here: [MNLINK Server Site Agreement](#).

### 3.2.7 Access.

- (a) Restrict the operation of the ILS to authorized and trained personnel.
- (b) Provide reasonable security measures to prevent unauthorized access to the ILS. Examples of reasonable security measures can be found [here](#).
- (c) Assume financial and notification responsibilities for access breaches or misuse of patron data from failure to adhere to this Agreement.
- (d) Ensure contracts with SELCO's third-party vendors protect against misuse and security breaches of patron data.

**Article IV. Member Libraries Together.** The success of the ILS depends on the cooperation and engagement of participating libraries together as a unit. The Participating Library, together with the other participating libraries, will:

- (a) Identify a committee or other designated group to guide the operation of the ILS.
- (b) Work closely with SELCO staff for the operation of the ILS.
- (c) Establish its own structure, procedures, and processes.
- (d) Establish rules, policies, and other best practices for the operation of the ILS.
- (e) Enforce the adopted rules, policies, and best practices.
- (f) Maintain and follow the Appeal Process for decisions made, detailed [here](#).
- (g) Maintain and follow the Conflict Resolution process, detailed [here](#).



## AGREEMENT TO PARTICIPATE IN THE SELCO INTEGRATED LIBRARY SYSTEM

**Article V. Term of Agreement.** The term of this Agreement is for one (1) year, commencing on July 1, 2026. By signing this Agreement, the Participating Library commits to the full term of this Agreement. Notwithstanding the foregoing, if the Participating Library eliminates its physical collection or closes permanently, this Agreement may be terminated before the end of the one (1) year term upon the written agreement of SELCO and the Participating Library.

Failure to sign and return this Agreement within thirty (30) days of the stated deadline will result in the termination of access to the service.

[SIGNATURES TO FOLLOW]



**AGREEMENT TO PARTICIPATE IN THE SELCO INTEGRATED LIBRARY SYSTEM**

IN WITNESS WHEREOF, the undersigned have executed this Agreement to Participate in the SELCO Integrated Library System as of the day and year first written above.

**SELCO:**

SOUTHEASTERN LIBRARIES COOPERATING, a  
Minnesota nonprofit corporation

By: Krista L Ross

Name: Krista L Ross

Title: Executive Director

**PARTICIPATING LIBRARY:**

[Name]

By: \_\_\_\_\_

Name: \_\_\_\_\_

Title: \_\_\_\_\_

Address:

\_\_\_\_\_

\_\_\_\_\_

\_\_\_\_\_



**SELCO UPDATES**

**Goodhue County Library Funding**

Goodhue County Library Directors met to discuss 2027 funding for libraries. After attending the county's budget meeting, the County presented an addendum to the libraries' funding agreement. The addendum funds libraries at the 2026 level for 2027, pausing the annual increase. In 2028, the increase will resume. SELCO is sending the addendum to each Board President to sign digitally. With Board approval, Natasha can e-sign the addendum.

**OTHER UPDATES**

**Chicāhuac Exhibition & Reception**

On June 30<sup>th</sup>, we opened the Chicāhuac Exhibition with a reception and program, featuring sons of two of the women highlighted in the exhibit. 59 people attended the program. The Library partnered with Hispanic Outreach of Goodhue County to provide the reception and exhibit, which was created by Puentes/Bridges. Food was catered by La Regia and was funded partially by the Friends of the Library. It was a great event, and many people stayed after to talk with the sons. The exhibit is on display in the Library through the end of July.



**Prairie Island Grow Your Health Fair**

On June 2<sup>nd</sup>, I attended the Grow Your Health Fair at Treasure Island. I talked with a lot of residents and workers, and registered people for new library cards. It was a good success, and I plan to continue attending each year.



**PIIC Summer Event**

On Monday, June 8<sup>th</sup>, Megan, Helen, and I hosted a Birdwatching event at Prairie Island Indian Community. We had a small but engaged group of kids. We walked down Buffalo Slough Trail and learned a lot about birds and scat over 90 minutes! After the hike, the kids got to choose a book. The books were part of the purchase made possible by the MALF grant that the Friends received for the library.



**Late Night Thursdays**

The library has been asked again to stay open later on Thursday nights to participate in Late Night Thursdays. As discussed at previous workshops, we see the least number of patrons and lowest circulation on Thursdays, even accounting for programs we have on those nights. On July 16<sup>th</sup>, there will be a Touch-a-Truck event downtown, so the library could consider being open later that evening. The Friends of the Library have had a table outside the library at a couple of the late night Thursdays, too.

**Zenbooth**

The Zenbooth will arrive on July 10<sup>th</sup>. After working with Public Works and assessing the library's space, the Zenbooth will be placed in the corner where Westerns and Paperback Fiction currently is. There will be a lot of moving parts to this placement. Magazines will move to a spinning display rack, with all back issues moving into the current boxes above the shelving. The current magazine shelving will be switched out for standard book shelving. Large Print will move onto those shelves, while the Westerns and Paperback Fiction will populate the current Large Print area. Reference will be interfiled with Non-Fiction, emptying the remaining shelves on that wall. With the shelving near the study rooms vacated, it will be removed from the wall completely. A new shelving unit has been purchased to store genealogy and limited local history items. Next to that will be a new desk for the microfilm reader. To accommodate the booth, some computer carrels will be moved. We will also move the free-standing romance range to be in line and closer to the other romance range. It is a lot of moving, and I am happy to walk through it with anyone, if they are interested. Hopefully, within a couple of weeks of the booth installation, the rest of the rearranging will be complete.

**Follett**

The Library now has an account with Follett as another option for purchasing materials. They have historically been in the school library sphere, but, with the closure of Baker & Taylor, they have expanded into public libraries. We have placed a couple of orders with them so far, and look forward to having another option for purchasing.

**Grant with RWPD**

I am working with Chief Sather on a Minnesota Byrne State Crisis Intervention Program (SCIP) grant. We are applying for funding that would provide an embedded social worker in the Police Department to give pre-intervention and early intervention help to those in need. This social worker would be able to serve people who may not be comfortable approaching the police for help. The grant period for funding would be two years, during which time we will keep statistics and determine next steps.

**Fine Arts Donations**

We have received two fine arts donation forms. Traditionally, these have been channeled through the Board's Fine Arts Committee. I can provide the forms to that committee.

**Library Borrowers Map**

Leanne Knott (City of Red Wing and Goodhue County GIS) has updated and enhanced the Library Borrowers Map. It now includes County cardholder data, showing where each Goodhue County library's patrons are. It is an effective visualization of countywide service.

Below is what that looks like:

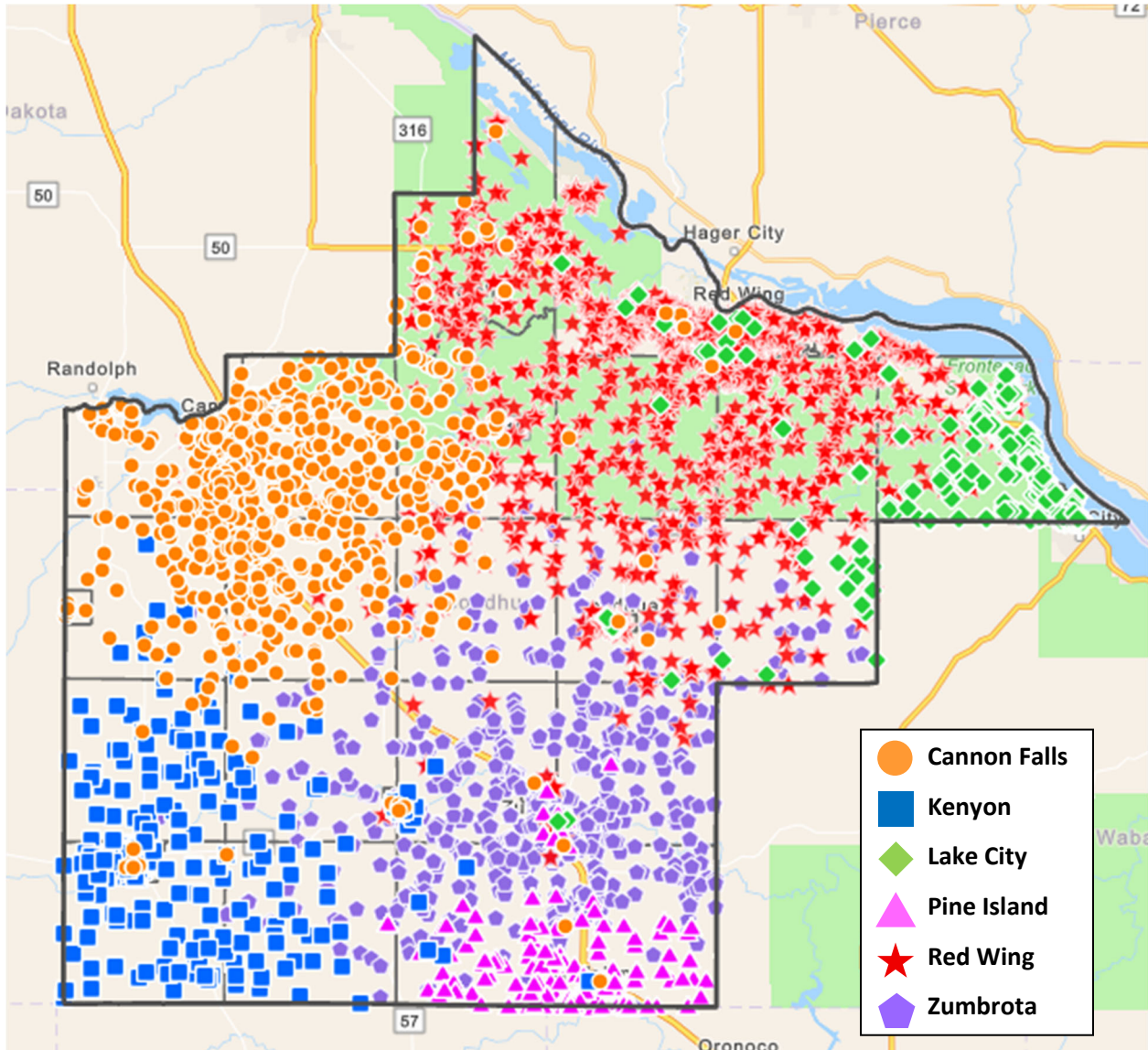

## STAFF & PERSONNEL UPDATES

### AFSCME

Library staff have met with AFSCME Clerical/Technical and are officially being included in their collective bargaining agreement (CBA). There are some things that staff and AFSCME are working through with the city, and negotiations for the next CBA should begin later this year. This unit includes all library staff who are not supervisory.

### Professional Development

Helen Korbel, Youth Services Assistant, started as Full-Time on June 1<sup>st</sup>.

Olivia Olson attended

- Introducing Covered: Ingram's Digital Review Copy and Catalog Site on June 16<sup>th</sup>.
- Collection Benchmarks: What High Performing Libraries Do Differently on June 18<sup>th</sup>.

At the recent Employee Recognition Event, Helen was recognized for 5 years of service. Matt Thornton was recognized for 10 years of service.

### Meetings & Presentations

Olivia Olson attended the Regional Catalogers Meeting on May 26, 2026.

Dan Brower attended the following meetings:

- Mosques, Medinas, and Mint Tea (Downtown Plaza) – May 4, 2026
- Agenda Team Meeting – May 5, 2026
- Evergreen Conference Recap Lunch and Learn (SELCO) – May 5, 2026
- Shared ILS Committee Meeting – May 7, 2026
- Community Connections: Tribal Libraries and Resources – May 7, 2026
- RW Chamber AM Espresso – May 8, 2026
- Monthly Meeting with Chris Heineman – May 8, 2026
- Goodhue County Library Directors – May 11, 2026
- Leadership Team Meeting – May 12, 2026
- Library Board Meeting – May 13, 2026
- Library Staff Meeting – May 14, 2026
- MLA Membership Committee Meeting – May 14, 2026
- Local Directors Breakfast Meeting – May 15, 2026
- Agenda Team Meeting – May 19, 2026
- Friends of the Library Meeting – May 19, 2026
- Leadership Team Meeting – May 26, 2026
- MLA PLD Board Meeting – May 26, 2026
- Faroe & Away Presentation – May 27, 2026

- Meet with AFSCME – May 29, 2026
- Northfield Library Visit – May 29, 2026
- Unit Head Meeting – May 29, 2026
- Prairie Island Grow Your Health Fair – June 2, 2026
- Follett – June 3, 2026
- Monthly Meeting with Chris Heineman – June 5, 2026
- Feedback on Sidewalk Use Ordinance – June 5, 2026
- PIIC Summer Event – June 8, 2026
- Goodhue County Budget Meeting – June 9, 2026
- Leadership Team Meeting – June 9, 2026
- AI Legal Frontier (IFLA) – June 10, 2026
- Library Board Workshop – June 10, 2026
- Noon Kiwanis – June 11, 2026
- Meet with Leanne Knott (GIS) – June 12, 2026
- MLA Membership Meeting – June 12, 2026
- Marie Louise Bottineau Baldwin Book Release Event – June 15, 2026
- Goodhue County Library Presentation – June 16, 2026
- Agenda Team Meeting – June 16, 2026
- City Council Meeting – June 22, 2026
- All Employee Meeting – June 23, 2026
- Leadership Team Meeting – June 23, 2026
- MLA PLD Board Meeting – June 23, 2026
- City AI Policy Discussion – June 24, 2026
- Mosques, Medinas, and Mint Tea – June 24, 2026
- Chicāhuac Reception – June 30, 2026

**Dan Brower, Library Director  
Red Wing Public Library**

## **Red Wing Public Library**

---

### **Chicāhuac Exhibition**

**July 1, 2026 - July 31, 2026**

Chicāhuac Exhibition: Women's Stories of Strength & Sacrifice from Rural Mexico to the Midwest  
Immerse yourself in the Chicāhuac Exhibition, featuring stories of six women of Mexico who exemplify chicāhuac, the Nahuatl word for strong, robust, and powerful.

[More Details](#)

---

### **Closed for 4th Of July**

**July 4, 2026, 9:00 AM - 3:00 PM @ Red Wing Public Library**

[More Details](#)

---

### **Writer's Camp Session 1**

**July 7, 2026, 1:30 PM - 3:00 PM @ Foot Room**

[More Details](#)

---

### **MN DNR: Region 3 Wildlife All Staff Meeting**

**July 8, 2026, 9:00 AM - 3:00 PM @ Community Room**

[More Details](#)

---

### **Summer Storytime**

**July 8, 2026, 10:30 AM - 11:00 AM @ Foot Room**

[More Details](#)

---

### **Summer Storytime with the Red Wing Trolley!**

**July 8, 2026, 10:30 AM - 11:00 AM @ Central Park**

[More Details](#)

---

### **Summer Storytime**

**July 9, 2026, 10:30 AM - 11:00 AM @ Foot Room**

[More Details](#)

---

### **Writer's Camp Session 2**

**July 9, 2026, 1:30 PM - 3:00 PM @ Foot Room**

[More Details](#)

---

### **Adult Summer Craft: Gem Tree Workshop, Session 2**

**July 9, 2026, 6:00 PM - 8:00 PM @ Foot Room**

[More Details](#)

---

### **Reading with Wendy**

**July 10, 2026, 10:30 AM - 11:30 AM @ Storywell**

[More Details](#)

---

### **Paper Plains: Papermaking Art Workshop**

**July 13, 2026, 1:00 PM - 4:00 PM @ Foot Room**

[More Details](#)

---

### **Writer's Camp Session 3**

**July 14, 2026, 1:30 PM - 3:00 PM @ Foot Room**

[More Details](#)

---

### **Friends of the Library Book Club**

**July 14, 2026, 5:30 PM - 7:00 PM @ Foot Room**

[More Details](#)

---

**Storytime Theater**

**July 15, 2026, 10:30 AM - 11:30 AM @ Foot Room**

[More Details](#)

---

**Writer's Camp Session 4**

**July 16, 2026, 1:30 PM - 3:00 PM @ Foot Room**

[More Details](#)

---

**Sketches of Minnesota Free Community Dinner and Improve Show**

**July 16, 2026, 4:00 PM - 8:30 PM @ Foot Room**

[More Details](#)

---

**Goodhue County Master Gardeners: Preservation**

**July 16, 2026, 6:00 PM - 7:00 PM @ Community Room**

[More Details](#)

---

**The Carpenter Nature Center: Raptors!**

**July 21, 2026, 10:30 AM - 11:30 AM @ Foot Room**

[More Details](#)

---

**Writer's Camp Session 5**

**July 21, 2026, 1:30 PM - 3:00 PM @ Foot Room**

[More Details](#)

---

**Friends of the Library Meeting**

**July 21, 2026, 5:30 PM - 7:00 PM @ Community Room**

[More Details](#)

---

**Summer Storytime**

**July 22, 2026, 10:30 AM - 11:00 AM @ Foot Room**

[More Details](#)

---

**Summer Storytime**

**July 23, 2026, 10:30 AM - 11:00 AM @ Foot Room**

[More Details](#)

---

**Writer's Camp Session 6**

**July 23, 2026, 1:30 PM - 3:00 PM @ Foot Room**

[More Details](#)

---

**Adult Summer Craft: Crop Art**

**July 23, 2026, 6:00 PM - 8:00 PM @ Foot Room**

[More Details](#)

---

**FOL party set-up**

**July 24, 2026, 2:00 PM - 6:00 PM @ Foot Room**

[More Details](#)

---

**Friends of the Library (FOL) 35th Anniversary Party**

**July 25, 2026, 10:00 AM - 12:00 PM @ Foot Room**

[More Details](#)

---

**Summer Reading Finale: The Magic of Isaiah**

**July 28, 2026, 10:30 AM - 11:30 AM @ Foot Room**

[More Details](#)

---

**Summer Storytime**

**July 29, 2026, 10:30 AM - 11:00 AM @ Foot Room**

[More Details](#)

---

**Summer Storytime**

**July 30, 2026, 10:30 AM - 11:00 AM @ Foot Room**

[More Details](#)

---

**Red Wing Special Olympics: Bowling Start Up**

**August 10, 2026, 5:00 PM - 6:00 PM @ Community Room**

[More Details](#)

---

**Primary Election Polling Place W2 P1**

**August 11, 2026, 7:00 AM - 8:00 PM @ Foot Room**

[More Details](#)

---

**Friends of the Library Book Club**

**August 11, 2026, 5:30 PM - 7:00 PM @ Foot Room**

[More Details](#)

---

**Adult Craft: Silk Pillow Cases**

**August 12, 2026, 6:00 PM - 8:00 PM @ Foot Room**

[More Details](#)

---

**Adult Craft: Silk Pillow Cases**

**August 13, 2026, 6:00 PM - 8:00 PM @ Foot Room**

[More Details](#)

---

**Friends of the Library Meeting**

**August 18, 2026, 5:30 PM - 7:00 PM @ Community Room**

[More Details](#)

---

**Library Board Workshop**

**August 19, 2026, 6:00 PM - 7:00 PM @ Foot Room**

[More Details](#)

---

**Author William Kent Krueger, Sponsored by Fair Trade Books**

**August 25, 2026, 5:00 PM - 6:00 PM @ Foot Room**

[More Details](#)

---

**Goodhue County Master Gardeners: Windfall Edging**

**August 27, 2026, 6:00 PM - 7:00 PM @ Foot Room**

[More Details](#)

---



The Library has helped me learn...

We do a lot of homeschool lessons in the group rooms. It is a wonderful location that is free to use. We have done reading, history, science, game days!

I live in Goodhue County

I would be interested in sharing my story in a short video:

Please return this card to us next time you're at the library or drop it in the mail.

RED WING PUBLIC LIBRARY



The Library has helped me learn...

That there is a million worlds to explore!

I live in Goodhue County

I would be interested in sharing my story in a short video:

Please return this card to us next time you're at the library or drop it in the mail.

RED WING PUBLIC LIBRARY

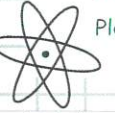

The Library has helped me learn...

everything I am curious about — gardening planets American native culture bicycling meaning of life

I live in Goodhue County

I would be interested in sharing my story in a short video:

Please return this card to us next time you're at the library or drop it in the mail.

RED WING PUBLIC LIBRARY



The Library has helped me learn...

About gardening, different flowers and explore new authors for books for my kids

I live in Goodhue County

I would be interested in sharing my story in a short video:

Please return this card to us next time you're at the library or drop it in the mail.

RED WING PUBLIC LIBRARY





The Library has helped me learn...

how to read better and have even more imagination. I love to go here to grab a book and read

Love, Dahlia

I live in Goodhue County

I would be interested in sharing my story in a short video:

Please return this card to us next time you're at the library or drop it in the mail.

RED WING PUBLIC LIBRARY



The Library has helped me learn...

to become a better reader by providing books for me to check out and read to my mom, and grandma and cats.

I live in goodhue County

I would be interested in sharing my story in a short video:

Please return this card to us next time you're at the library or drop it in the mail.

RED WING PUBLIC LIBRARY



The Library has helped me learn...

you have to be a **super** I'm learning to read **LOVOMALVE**

I live in Goodhue County

I would be interested in sharing my story in a short video:

Please return this card to us next time you're at the library or drop it in the mail.

RED WING PUBLIC LIBRARY



The Library has helped me learn...

**TO READ.**

I live in Goodhue County

I would be interested in sharing my story in a short video:

Please return this card to us next time you're at the library or drop it in the mail.

RED WING PUBLIC LIBRARY





The Library has helped me learn...

there are many free resources available for research and entertainment. The librarians are kind and they are willing to help us discover how to maximize what is offered to our benefit.

\*Free takes time -but that is okay -a good thing!

Patience. In this era of instant gratification, requesting a book & waiting for it builds anticipation and appreciation for when do get it!

I live in Goodhue County

I would be interested in sharing my story in a short video:

Please return this card to us next time you're at the library or drop it in the mail.

RED WING PUBLIC LIBRARY



The Library has helped me learn...

about personal finance. Books about divorce finances, college financial aid and retirement planning have helped me navigate through these important times in my life.

I live in Goodhue County

I would be interested in sharing my story in a short video:

Please return this card to us next time you're at the library or drop it in the mail.

RED WING PUBLIC LIBRARY



RED WING PUBLIC LIBRARY

The Library is an important part of the community because...

They offer us so many opportunities to get together with community.

They give us so many wonderful recommendations. We love the library!

I live in Goodhue County

I would be interested in sharing my story in a short video:

Please return this card to us next time you're at the library, or drop it in the mail.



RED WING PUBLIC LIBRARY

The Library is an important part of the community because...

~~People~~ How many places exist where I am just allowed to sit and be? Where my desires to learn are always met with a helping hand. Where people can safely come together no matter age or status?

I live in Goodhue County

I would be interested in sharing my story in a short video:

Please return this card to us next time you're at the library, or drop it in the mail.



RED WING PUBLIC LIBRARY

The Library is an important part of the community because...

The different events they host for all Ages.

I live in Goodhue County

I would be interested in sharing my story in a short video:

Please return this card to us next time you're at the library, or drop it in the mail.



RED WING PUBLIC LIBRARY

The Library is an important part of the community because...

Books can be available to all at the library. Special programs at the library are important for learning.

I live in Goodhue County

I would be interested in sharing my story in a short video:

Please return this card to us next time you're at the library, or drop it in the mail.



RED WING PUBLIC LIBRARY

The Library is an important part of the community because...

It's a place for people to come and learn different things. It's a place for people to come and escape the world and delve into a book.

I live in Goodhue County

I would be interested in sharing my story in a short video:

Please return this card to us next time you're at the library, or drop it in the mail.



RED WING PUBLIC LIBRARY

The Library is an important part of the community because...

it shares a lot of info to all ages. You can get all kinds of different books to learn, inspire and relax.

I live in Goodhue County

I would be interested in sharing my story in a short video:

Please return this card to us next time you're at the library, or drop it in the mail.



RED WING PUBLIC LIBRARY

The Library is an important part of the community because...

it provides resources and a safe space for community members.

I live in Washington County

I would be interested in sharing my story in a short video:

Please return this card to us next time you're at the library, or drop it in the mail.



RED WING PUBLIC LIBRARY

The Library is an important part of the community because...

it a safe welcoming space

I live in Goodhue County

I would be interested in sharing my story in a short video:

Please return this card to us next time you're at the library, or drop it in the mail.



RED WING PUBLIC LIBRARY

The Library is an important part of the community because...

- They provide
- a place to learn
  - a quiet place to work
  - a place to get away that is safe & free
  - programs for all ages
  - help people save money on books DVDs, other things
  - internet access
  - Promote literacy

I live in Goodhue County

I would be interested in sharing my story in a short video:

Please return this card to us next time you're at the library, or drop it in the mail.



RED WING PUBLIC LIBRARY

The Library is an important part of the community because...

I am unable to buy all the books I wish to read so am very beholden to the library in allowing me to read far beyond my means! I love my library!

I live in Goodhue County

I would be interested in sharing my story in a short video:

Please return this card to us next time you're at the library, or drop it in the mail.



My favorite thing about the Library is...

The children events, it's allowed me to connect with safe, healthy people that has enriched our lives ♡

I live in Goodhue County

I would be interested in sharing my story in a short video:

Please return this card to us next time you're at the library, or drop it in the mail.



The Library is an important part of the community because...

it brings people together for a common purpose. It gives us a chance to connect with people outside our usual circle.

The library provides resources for the whole family. One never outgrows the need for a library.

There are programs for all ages!  
I am thankful for all the library offers!

I live in Goodhue County

I would be interested in sharing my story in a short video:

Please return this card to us next time you're at the library, or drop it in the mail.



My favorite thing about the Library is...

having a safe, welcoming community space for my Girl Scouts to meet.

I live in Goodhue County

I would be interested in sharing my story in a short video:

Please return this card to us next time you're at the library, or drop it in the mail.



My favorite thing about the Library is...

finding the pigeon

I live in Goodhue County

I would be interested in sharing my story in a short video:

Please return this card to us next time you're at the library, or drop it in the mail.



RED WING PUBLIC LIBRARY

My favorite thing about the Library is...

the books because I like reading them; I love reading I think

Emmanuel, Age 7

I live in Goodhue County

I would be interested in sharing my story in a short video:

Please return this card to us next time you're at the library, or drop it in the mail.



RED WING PUBLIC LIBRARY

My favorite thing about the Library is...

That there is a million books to read!

I live in Goodhue County

I would be interested in sharing my story in a short video:

Please return this card to us next time you're at the library, or drop it in the mail.



RED WING PUBLIC LIBRARY

My favorite thing about the Library is...

Finding the books that are not easily found in stores

I live in Goodhue County

I would be interested in sharing my story in a short video:

Please return this card to us next time you're at the library, or drop it in the mail.



RED WING PUBLIC LIBRARY

My favorite thing about the Library is...

My favorite thing about the Library is that we can find the pigeon and pick a prize.

I live in Goodhue County

I would be interested in sharing my story in a short video:

Please return this card to us next time you're at the library, or drop it in the mail.



RED WING PUBLIC LIBRARY

My favorite thing about the Library is...

the audiobooks.

Four horizontal lines for additional writing.

I live in Goodhue County

I would be interested in sharing my story in a short video:

Please return this card to us next time you're at the library, or drop it in the mail.



RED WING PUBLIC LIBRARY

My favorite thing about the Library is...

I Rile LIKE a lot at the BOOKS

Four horizontal lines for additional writing.

I live in \_\_\_\_\_ County

I would be interested in sharing my story in a short video:

Please return this card to us next time you're at the library, or drop it in the mail.



RED WING PUBLIC LIBRARY

My favorite thing about the Library is...

finding the pigeon and playing on the tablets and reading books!

Four horizontal lines for additional writing.

I live in goodhue County

I would be interested in sharing my story in a short video:

Please return this card to us next time you're at the library, or drop it in the mail.

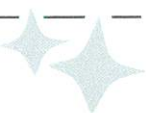

RED WING PUBLIC LIBRARY

My favorite thing about the Library is...

The quiet... shhhhh

Four horizontal lines for additional writing.

I live in \_\_\_\_\_ County

I would be interested in sharing my story in a short video:

Please return this card to us next time you're at the library, or drop it in the mail.





RED WING PUBLIC LIBRARY

My favorite thing about the Library is...

- finding books
- finding the pigeon
- Playing trains
- I love the library

I live in CRIP County

↙ Goodhue

I would be interested in sharing my story in a short video:

Please return this card to us next time you're at the library, or drop it in the mail.



RED WING PUBLIC LIBRARY

My favorite thing about the Library is...

it has all sorts of books  
if I can't find it  
here they usually can get  
it in.

I live in \_\_\_\_\_ County

I would be interested in sharing my story in a short video:

Please return this card to us next time you're at the library, or drop it in the mail.



RED WING PUBLIC LIBRARY

My favorite thing about the Library is...

The childrens area &  
the book selection!  
Best book selection!

I live in goodhue County

I would be interested in sharing my story in a short video:

Please return this card to us next time you're at the library, or drop it in the mail.



RED WING PUBLIC LIBRARY

My favorite thing about the Library is...

- finding books
- finding the pigeon

I live in ROZIO <sup>(5)</sup> ↙ Goodhue County

I would be interested in sharing my story in a short video:

Please return this card to us next time you're at the library, or drop it in the mail.



RED WING PUBLIC LIBRARY

My favorite thing about the Library is...

My favorite thing about the library is picking a book or a audio book and reading them or listening to them

I live in MINN ESOTA County

I would be interested in sharing my story in a short video:

Please return this card to us next time you're at the library, or drop it in the mail.



RED WING PUBLIC LIBRARY

My favorite thing about the Library is...

The helpful people!

the great music + magazines

The ability to request anything.

We love the library

I live in Pierce WA County

I would be interested in sharing my story in a short video:

Please return this card to us next time you're at the library, or drop it in the mail.



RED WING PUBLIC LIBRARY

I love the Library because...

The playaways and the world war 2 books  
-Roxanna

I live in \_\_\_\_\_ County

I would be interested in sharing my story in a short video:

Please return this card to us next time you're at the library, or drop it in the mail.



RED WING PUBLIC LIBRARY

My favorite thing about the Library is...

how many of the librarians know me by name! It makes me feel valued and special to enter a public place and be remembered (not just by family or at church). And also audio book playaways - they are my companions as I take walks, cook, and clean and I love the chance to enter a different world (in a book) and feel connections to the book characters!

I live in Goodhue County

I would be interested in sharing my story in a short video:

Please return this card to us next time you're at the library, or drop it in the mail.





I love the Library because...

The Red Wing Public Library is truly the best! Every time I stop in, I leave with a book I can't wait to dive into. I love browsing their thoughtful displays. The fun monthly challenges are another highlight & make each visit even better! I always look forward to my trips to the library!

♡ A RW Community Member

I live in Goodhue County

I would be interested in sharing my story in a short video:

Please return this card to us next time you're at the library, or drop it in the mail.



I love the Library because...

It's Quiet and Peaceful

I live in North America County

I would be interested in sharing my story in a short video:

Please return this card to us next time you're at the library, or drop it in the mail.



I love the Library because...

it is a place of quiet, peace and learning

It was my safe place growing up. ♡

I live in Goodhue County

I would be interested in sharing my story in a short video:

Please return this card to us next time you're at the library, or drop it in the mail.



I love the Library because...

Because There's a million Book to read

I live in Goodhue County

I would be interested in sharing my story in a short video:

Please return this card to us next time you're at the library, or drop it in the mail.





I love the Library because...

1. It's quiet; no loud music
2. The staff is very helpful.
3. The location is good; close to my favorite coffee shop + bakery, too.
4. Comfy chairs for reading magazines
5. Love the author presentations and other speakers
6. Materials for every interest
7. No overdue fines! Thank you 



I live in Goodhue County

I would be interested in sharing my story in a short video:

Please return this card to us next time you're at the library, or drop it in the mail.



I love the Library because...

it has so many things to do and to read and to listen to.



I live in goodhue County

I would be interested in sharing my story in a short video:

Please return this card to us next time you're at the library, or drop it in the mail.



I love the Library because...

~~They~~ They have so many books to read and I love to find the pigeon.



I live in Goodhue County

I would be interested in sharing my story in a short video:

Please return this card to us next time you're at the library, or drop it in the mail.



I love the Library because...

QUIET Rooms +  
Multitude of  
Newspapers —  
THANK you



I live in \_\_\_\_\_ County

I would be interested in sharing my story in a short video:

Please return this card to us next time you're at the library, or drop it in the mail.



I love the Library because...

*[Scribbled out text]*

*[Scribbled out text]* It is cute  
and I like to read

(it is cool and i like to read)  
7 year old

I live in goodhue County



I would be interested in sharing my story in a short video:   
Please return this card to us next time you're at the library, or drop it in the mail.



I love the Library because...

I like the  
books.

*[Empty lined space for writing]*

I live in goodhue County



I would be interested in sharing my story in a short video:   
Please return this card to us next time you're at the library, or drop it in the mail.



I love the Library because...

It always provides a quiet place  
for me to study. Also to be able to  
get connected with my community.

I live in Goodhue County



I would be interested in sharing my story in a short video:   
Please return this card to us next time you're at the library, or drop it in the mail.



I love the Library because...

the children's programming  
is wonderful & storytime  
is a blast. Thank you to the  
children's librarian & staff that  
works so well with kids. It  
means so much that you know  
their names! Thank you!

I live in Goodhue County



I would be interested in sharing my story in a short video:   
Please return this card to us next time you're at the library, or drop it in the mail.



I love the Library because...

It has great spaces  
for kids & very friendly  
and helpful staff

Thank you! 😊

I live in Goodhue County

I would be interested in sharing my story in a short video:

Please return this card to us next time you're at the library, or drop it in the mail.



I love the Library because...

Because I love books! I love  
the activities for kids & adults  
I love that it's a free place to be!

!

I live in Goodhue County

I would be interested in sharing my story in a short video:

Please return this card to us next time you're at the library, or drop it in the mail.



I love the Library because...

the trains & finding the  
pigeon & looking for snakes,  
reptile & shark books

I live in Goodhue County

I would be interested in sharing my story in a short video:

Please return this card to us next time you're at the library, or drop it in the mail.



I love the Library because...

when I pick up my books,  
videos, CD's, audio books... it  
is like getting a gift. Something I can  
use and enjoy, but I don't have to store  
it long term. Or I can borrow an item and  
then I know I love it or need to own it, then  
I will go out and invest in a personal copy.  
This saves me money and helps our family  
budget in a huge way and I am grateful!

I live in Goodhue County

I would be interested in sharing my story in a short video:

Please return this card to us next time you're at the library, or drop it in the mail.





The Library has helped me learn...

THE RED WING PUBLIC LIBRARY USED TO BE WHERE I MET WITH A TUTOR FOR MATH HOMEWORK - BACK WHEN LEARNING FELT LIKE AN OBLIGATION. NOW, IT'S A PLACE I GENUINELY ENJOY, NAUNDERING THE SHELVES IN SEARCH OF A GOOD READ WHILE IN TOWN. I'M STILL LEARNING HERE, JUST IN A DIFFERENT WAY.

I live in GOODHUE County

I would be interested in sharing my story in a short video:

Please return this card to us next time you're at the library or drop it in the mail.

RED WING PUBLIC LIBRARY



I love the Library because...



RED WING PUBLIC LIBRARY

1. Staff are very helpful & friendly

2. There are many worthwhile programs offered for all ages & programs are current & fun - relevant to current events

3. reliable source for facilitating book club

I live in Goodhue County

I would be interested in sharing my story in a short video:

Please return this card to us next time you're at the library, or drop it in the mail.



RED WING PUBLIC LIBRARY

The Library is an important part of the community because...

It is the center of learning, accessible to all. It is also a place where programs are held, also accessible to all. And, the library used book sales enable people to purchase books for very low cost. Thank you for everything Red Wing Public Library

I live in Goodhue County

I would be interested in sharing my story in a short video:

Please return this card to us next time you're at the library, or drop it in the mail.



RED WING PUBLIC LIBRARY

I love the Library because...

What's not to love. Free books, lots of books, and music and movies and so much more.

I think libraries (free - not subscription based) are one of the two things I love best about the United States - the other being National Parks.

I live in Goodhue County

I would be interested in sharing my story in a short video:

Please return this card to us next time you're at the library, or drop it in the mail.





RED WING PUBLIC LIBRARY

The Library is an important part of the community because...

it is a place to learn and explore as a family. We love getting out of the house, off of screens and walking to the library. There is always a new, fun event to discover that helps us to connect with the community - since we are not from here. We love the book sales, Harry Potter event, and art show!

I live in Goodhue County

I would be interested in sharing my story in a short video:

Please return this card to us next time you're at the library, or drop it in the mail.



RED WING PUBLIC LIBRARY

The Library is an important part of the community because...

It offers something of great value for all ages, and points us to a supremely underrated activity - reading!

I live in Goodhue County

I would be interested in sharing my story in a short video:

Please return this card to us next time you're at the library, or drop it in the mail.



RED WING PUBLIC LIBRARY

My favorite thing about the Library is...

When I find pigeon. The books there's so many. I can't even pick which one I want. There's so many fun things like story time and songs

I live in Goodhue County

I would be interested in sharing my story in a short video:

Please return this card to us next time you're at the library, or drop it in the mail.



RED WING PUBLIC LIBRARY

The Library is an important part of the community because...

...it brings EVERYONE together no matter where they live, how much money they have, what their occupation is, what gender they self-identify as, what age they are, how able-bodied they are, if they graduated or not from high school or college, what religious affiliation they have or do not have, what language they speak, if they can read or not, what political party they vote for, and no matter whether they prefer napping on the couch or in a field of daisies.

I live in Goodhue County

I would be interested in sharing my story in a short video:

Please return this card to us next time you're at the library, or drop it in the mail.



RED WING PUBLIC LIBRARY

My favorite thing about the Library is...

I Love the Library because it holds great childhood memories that cannot be forgotten. The workers are always kind / polite. The way the community comes together in a positive way makes my family's heart melt.  
- Joelle

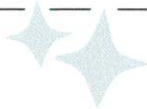

I live in Goodhue County

I would be interested in sharing my story in a short video:

Please return this card to us next time you're at the library, or drop it in the mail.



RED WING PUBLIC LIBRARY

My favorite thing about the Library is...

Is how quiet and peaceful it is. And how they have a teen section for people my age.



I live in Goodhue County

I would be interested in sharing my story in a short video:

Please return this card to us next time you're at the library, or drop it in the mail.



RED WING PUBLIC LIBRARY

I love the Library because...

Its a safe place that welcomes everybody. I try to go to the library at least once a week to check out a book and say hi to the funhouse staff. The RW Library Rocks!!

Kay Lohmann 651-555-1562

I live in Goodhue County

I would be interested in sharing my story in a short video:

Please return this card to us next time you're at the library, or drop it in the mail.



RED WING PUBLIC LIBRARY

I love the Library because...

the decorations are fun and I like exploring the shelves - especially the playaways!

I like finding new books

I love the events - especially the Harry Potter event!

I live in Goodhue County

I would be interested in sharing my story in a short video:

Please return this card to us next time you're at the library, or drop it in the mail.



Account Number	Description	Adopted	Amended	Month to Date	Year to Date	% of Amended	Variance
<b>211</b>	<b>LIBRARY</b>						
00000	NON DEPARTMENTAL						
	<b>TOTAL TAXES</b>						
211-00000-41010	PROPERTY TAXES - CURRENT	0.00	0.00	0.00	0.00	0.00	0.00
211-00000-41020	PROPERTY TAXES - DELINQUENT	0.00	0.00	0.00	0.00	0.00	0.00
	<b>TOTAL TAXES</b>	<b>0.00</b>	<b>0.00</b>	<b>0.00</b>	<b>0.00</b>	<b>0.00</b>	<b>0.00</b>
	<b>TOTAL INTERGOVERNMENTAL</b>						
211-00000-43599	STATE GRANTS & AIDS - OTHER	0.00	0.00	4,200.00	4,200.00	0.00	-4,200.00
211-00000-43610	COUNTY SHARE - SELCO LIBRARY	188,666.75	188,666.75	4.39	4.39	0.00	188,662.36
211-00000-43620	COUNTY SHARE - CIVIL DEFENSE	0.00	0.00	0.00	0.00	0.00	0.00
211-00000-43699	OTHER GRANTS & AIDS NOC	0.00	0.00	0.00	0.00	0.00	0.00
	<b>TOTAL INTERGOVERNMENTAL</b>	<b>188,666.75</b>	<b>188,666.75</b>	<b>4,204.39</b>	<b>4,204.39</b>	<b>2.23</b>	<b>184,462.36</b>
	<b>TOTAL CHARGES FOR SERVICES</b>						
211-00000-44150	COPIES & FAX FEES	7,500.00	7,500.00	3,513.25	3,513.25	46.84	3,986.75
211-00000-44730	NON-RESIDENT LIBRARY USE FEE	3,100.00	3,100.00	918.10	918.10	29.62	2,181.90
	<b>TOTAL CHARGES FOR SERVICES</b>	<b>10,600.00</b>	<b>10,600.00</b>	<b>4,431.35</b>	<b>4,431.35</b>	<b>41.81</b>	<b>6,168.65</b>
	<b>TOTAL FINES AND FORFEITES</b>						
211-00000-45115	LIBRARY FINES	0.00	0.00	6.00	6.00	0.00	-6.00
	<b>TOTAL FINES AND FORFEITES</b>	<b>0.00</b>	<b>0.00</b>	<b>6.00</b>	<b>6.00</b>	<b>0.00</b>	<b>-6.00</b>
	<b>TOTAL MISCELLANEOUS REVENUES</b>						
211-00000-46210	INTEREST - DEPOSIT INVESTMENT	0.00	0.00	0.00	0.00	0.00	0.00
211-00000-46211	INTEREST - ENDOWMENTS	25,100.00	25,100.00	0.00	0.00	0.00	25,100.00
211-00000-46241	DONATIONS-RW CHILDRENS PROG	1,200.00	1,200.00	198.71	198.71	16.56	1,001.29
211-00000-46245	DONATIONS - ENDOWMENT	0.00	0.00	0.00	0.00	0.00	0.00
211-00000-46249	DONATIONS - INDIVIDUAL	0.00	0.00	0.00	0.00	0.00	0.00
211-00000-46269	DONATIONS CONTRIBUTIONS NOC	1,350.00	1,350.00	10,480.00	10,480.00	776.30	-9,130.00
211-00000-46281	REFUNDS	0.00	0.00	0.00	0.00	0.00	0.00
211-00000-46285	INSURANCE CLAIMS - CITY POLICY	0.00	0.00	0.00	0.00	0.00	0.00
211-00000-46299	OTHER MISCELLANEOUS	4,500.00	4,500.00	1,468.96	1,468.96	32.64	3,031.04
	<b>TOTAL MISCELLANEOUS REVENUES</b>	<b>32,150.00</b>	<b>32,150.00</b>	<b>12,147.67</b>	<b>12,147.67</b>	<b>37.78</b>	<b>20,002.33</b>
	<b>TOTAL OTHER FINANCING SOURCES</b>						
211-00000-49101	TRANSFER FROM GENERAL	1,507,243.54	1,507,243.54	0.00	0.00	0.00	1,507,243.54
211-00000-49102	TRANSFER FROM GF FOR CIP	0.00	0.00	0.00	0.00	0.00	0.00
211-00000-49299	TRANSFER FROM RW LIBRARY MEMOR	0.00	0.00	0.00	0.00	0.00	0.00
211-00000-49941	BOND PROCEEDS	0.00	0.00	0.00	0.00	0.00	0.00
211-00000-49944	BOND PREMIUM RECEIVED	0.00	0.00	0.00	0.00	0.00	0.00
	<b>TOTAL OTHER FINANCING SOURCES</b>	<b>1,507,243.54</b>	<b>1,507,243.54</b>	<b>0.00</b>	<b>0.00</b>	<b>0.00</b>	<b>1,507,243.54</b>
00000	NON DEPARTMENTAL	1,738,660.29	1,738,660.29	20,789.41	20,789.41	1.20	1,717,870.88

Account Number	Description	Adopted	Amended	Month to Date	Year to Date	% of Amended	Variance
45500	<i>LIBRARY</i>						
	<b>TOTAL PERSONNEL SERVICES</b>						
211-45500-51105	WAGES & SALARIES - FULL TIME	568,480.98	568,480.98	130,794.48	130,794.48	23.01	437,686.50
211-45500-51110	OVERTIME WAGES - FULL TIME	0.00	0.00	0.00	0.00	0.00	0.00
211-45500-51115	WAGES & SALARIES - PART TIME	255,203.69	255,203.69	108,529.87	108,529.87	42.53	146,673.82
211-45500-51120	WAGES & SALARIES - TEMPORARY	0.00	0.00	0.00	0.00	0.00	0.00
211-45500-51125	OVERTIME WAGES - PART TIME, SE	0.00	0.00	0.00	0.00	0.00	0.00
211-45500-51130	MERIT & STEP	20,684.95	20,684.95	0.00	0.00	0.00	20,684.95
211-45500-51215	ACCRUED VACATION	30,872.91	30,872.91	0.00	0.00	0.00	30,872.91
211-45500-51217	VSIP	0.00	0.00	0.00	0.00	0.00	0.00
211-45500-51220	ACCRUED SICK LEAVE	11,150.93	11,150.93	0.00	0.00	0.00	11,150.93
211-45500-51305	PERA CONTRIBUTIONS	60,119.99	60,119.99	17,458.61	17,458.61	29.04	42,661.38
211-45500-51310	FICA CONTRIBUTIONS	62,615.96	62,615.96	18,339.34	18,339.34	29.29	44,276.62
211-45500-51320	PAID LEAVE CONTRIBUTIONS	3,355.89	3,355.89	965.08	965.08	28.76	2,390.81
211-45500-51405	EMPLOYEE INS - HOSPITALIZATION	136,241.40	136,241.40	23,763.60	23,763.60	17.44	112,477.80
211-45500-51408	EMPLOYEE INS - DENTAL	3,023.70	3,023.70	701.88	701.88	23.21	2,321.82
211-45500-51409	EMPLOYEE INS - LIFE & ADD	705.90	705.90	207.00	207.00	29.32	498.90
211-45500-51410	EMPLOYEE INS - LOSS OF INCOME	2,401.89	2,401.89	698.26	698.26	29.07	1,703.63
211-45500-51440	UNEMPLOYMENT COMPENSATION	0.00	0.00	0.00	0.00	0.00	0.00
211-45500-51505	WORKERS' COMPENSATION INS	3,288.04	3,288.04	1,026.56	1,026.56	31.22	2,261.48
	<b>TOTAL PERSONNEL SERVICES</b>	<b>1,158,146.23</b>	<b>1,158,146.23</b>	<b>302,484.68</b>	<b>302,484.68</b>	<b>26.12</b>	<b>855,661.55</b>
	<b>TOTAL SUPPLIES</b>						
211-45500-52105	OFFICE ACCESSORIES	1,750.00	1,750.00	35.27	35.27	2.02	1,714.73
211-45500-52110	DUPLICATING & COPYING SUPPLIES	7,000.00	7,000.00	2,098.02	2,098.02	29.97	4,901.98
211-45500-52145	COMPUTER & SYSTEM SOFTWARE	0.00	0.00	0.00	0.00	0.00	0.00
211-45500-52150	FURNITURE UNDER \$5000	10,000.00	10,000.00	0.00	0.00	0.00	10,000.00
211-45500-52205	CLEANING SUPPLIES	0.00	0.00	0.00	0.00	0.00	0.00
211-45500-52237	COVID 19 OPERATING SUPPLIES	0.00	0.00	0.00	0.00	0.00	0.00
211-45500-52299	OTHER OPERATING SUPPLIES NOC	6,500.00	6,500.00	2,354.36	2,354.36	36.22	4,145.64
211-45500-52399	OTHER REPAIR & MAINTENANCE SUP	750.00	750.00	0.00	0.00	0.00	750.00
211-45500-52405	SMALL TOOLS	0.00	0.00	0.00	0.00	0.00	0.00
211-45500-52416	MINOR OFFICE EQUIPMENT	5,000.00	5,000.00	3,332.50	3,332.50	66.65	1,667.50
	<b>TOTAL SUPPLIES</b>	<b>31,000.00</b>	<b>31,000.00</b>	<b>7,820.15</b>	<b>7,820.15</b>	<b>25.23</b>	<b>23,179.85</b>
	<b>TOTAL OTHER SERVICES &amp; CHARGES</b>						
211-45500-53100	ADMINISTRATION SERVICES	54,391.00	54,391.00	19,520.00	19,520.00	35.89	34,871.00
211-45500-53105	CONTRACTUAL SERVICES	64,000.00	64,000.00	16,281.96	16,281.96	25.44	47,718.04
211-45500-53130	PROGRAMMING SERVICES	20,000.00	20,000.00	7,352.15	7,352.15	36.76	12,647.85
211-45500-53150	IT SERVICES - CITY	48,489.00	48,489.00	16,164.00	16,164.00	33.34	32,325.00
211-45500-53161	PHYSICALS	0.00	0.00	1,190.06	1,190.06	0.00	-1,190.06
211-45500-53162	TESTING SERVICES	0.00	0.00	0.00	0.00	0.00	0.00
211-45500-53165	PUBLIC WORKS LABOR CHARGES	0.00	0.00	0.00	0.00	0.00	0.00
211-45500-53191	CREDIT CARD FEES	0.00	0.00	192.69	192.69	0.00	-192.69
211-45500-53199	OTHER PROF SERVICES NOC	0.00	0.00	0.00	0.00	0.00	0.00
211-45500-53205	TELEPHONE	3,000.00	3,000.00	443.27	443.27	14.78	2,556.73
211-45500-53210	POSTAGE	1,500.00	1,500.00	235.48	235.48	15.70	1,264.52
211-45500-53305	TRAVEL EXP - PLANE, TRAIN, ETC	1,200.00	1,200.00	-750.00	-750.00	-62.50	1,950.00
211-45500-53310	LODGING	2,000.00	2,000.00	1,413.83	1,413.83	70.69	586.17
211-45500-53320	MEALS	500.00	500.00	685.18	685.18	137.04	-185.18
211-45500-53325	MILEAGE REIMBURSEMENT	600.00	600.00	617.58	617.58	102.93	-17.58
211-45500-53330	REGISTRATION & TUITION	1,500.00	1,500.00	1,020.00	1,020.00	68.00	480.00
211-45500-53405	EMPLOYMENT ADVERTISING	0.00	0.00	0.00	0.00	0.00	0.00
211-45500-53410	MARKETING & PROMOTION	500.00	500.00	5,354.88	5,354.88	1,070.98	-4,854.88
211-45500-53449	OTHER ADVERTISING NOC	0.00	0.00	0.00	0.00	0.00	0.00
211-45500-53585	LANDFILL INCINERATOR CHARGES	0.00	0.00	140.77	140.77	0.00	-140.77

<b>Account Number</b>	<b>Description</b>	<b>Adopted</b>	<b>Amended</b>	<b>Month to Date</b>	<b>Year to Date</b>	<b>% of Amended</b>	<b>Variance</b>
211-45500-53620	MACHEQUIP REPAIRS & MAINT	0.00	0.00	0.00	0.00	0.00	0.00
211-45500-53645	MAINTENANCE SERVICE AGREEMENT	4,500.00	4,500.00	845.00	845.00	18.78	3,655.00
211-45500-53699	REPAIRS & MAINTENANCE NOC	0.00	0.00	0.00	0.00	0.00	0.00
211-45500-53715	OFFICE EQUIP RENTALS & LEASES	0.00	0.00	0.00	0.00	0.00	0.00
211-45500-53750	EQUIP USAGE RENTALS & LEASES	0.00	0.00	49.03	49.03	0.00	-49.03
211-45500-53904	DUES & MEMBERSHIPS	2,000.00	2,000.00	0.00	0.00	0.00	2,000.00
211-45500-53907	BOOKS	142,300.00	142,300.00	44,052.92	44,052.92	30.96	98,247.08
211-45500-53914	BOARDS & COMMISSIONS	425.00	425.00	292.80	292.80	68.89	132.20
211-45500-53980	HEDIN DONATION EXPENSE	0.00	0.00	0.00	0.00	0.00	0.00
211-45500-53990	SPECIAL EVENTS PROJECTS	2,000.00	2,000.00	5,418.20	5,418.20	270.91	-3,418.20
211-45500-53999	OTHER MISCELLANEOUS OPERATING	0.00	0.00	0.00	0.00	0.00	0.00
	<b>TOTAL OTHER SERVICES &amp; CHARGES</b>	<b>348,905.00</b>	<b>348,905.00</b>	<b>120,519.80</b>	<b>120,519.80</b>	<b>34.54</b>	<b>228,385.20</b>
	<b>TOTAL CAPITAL OUTLAY</b>						
211-45500-54130	BUILDINGS	0.00	0.00	0.00	0.00	0.00	0.00
	<b>TOTAL CAPITAL OUTLAY</b>	<b>0.00</b>	<b>0.00</b>	<b>0.00</b>	<b>0.00</b>	<b>0.00</b>	<b>0.00</b>
	<b>TOTAL OTHER FINANCING USES</b>						
211-45500-56299	TRANSFER TO LIBRARY MEMORIAL	0.00	0.00	0.00	0.00	0.00	0.00
	<b>TOTAL OTHER FINANCING USES</b>	<b>0.00</b>	<b>0.00</b>	<b>0.00</b>	<b>0.00</b>	<b>0.00</b>	<b>0.00</b>
45500	<i>LIBRARY</i>	<i>1,538,051.23</i>	<i>1,538,051.23</i>	<i>430,824.63</i>	<i>430,824.63</i>	<i>28.01</i>	<i>1,107,226.60</i>

Account Number	Description	Adopted	Amended	Month to Date	Year to Date	% of Amended	Variance
45510	<i>LIBRARY BUILDING</i>						
	<b>TOTAL PERSONNEL SERVICES</b>						
211-45510-51105	WAGES & SALARIES - FULL TIME	0.00	0.00	4,928.43	4,928.43	0.00	-4,928.43
211-45510-51110	OVERTIME WAGES - FULL TIME	0.00	0.00	108.38	108.38	0.00	-108.38
211-45510-51115	WAGES & SALARIES - PART TIME	0.00	0.00	0.00	0.00	0.00	0.00
211-45510-51120	WAGES & SALARIES - TEMPORARY	0.00	0.00	0.00	0.00	0.00	0.00
211-45510-51125	OVERTIME WAGES - PART TIME, SE	0.00	0.00	0.00	0.00	0.00	0.00
211-45510-51130	MERIT & STEP	597.32	597.32	0.00	0.00	0.00	597.32
211-45510-51215	ACCRUED VACATION	0.00	0.00	0.00	0.00	0.00	0.00
211-45510-51217	VSIP	0.00	0.00	0.00	0.00	0.00	0.00
211-45510-51220	ACCRUED SICK LEAVE	0.00	0.00	0.00	0.00	0.00	0.00
211-45510-51305	PERA CONTRIBUTIONS	0.00	0.00	325.47	325.47	0.00	-325.47
211-45510-51310	FICA CONTRIBUTIONS	0.00	0.00	391.34	391.34	0.00	-391.34
211-45510-51320	PAID LEAVE CONTRIBUTIONS	0.00	0.00	18.15	18.15	0.00	-18.15
211-45510-51405	EMPLOYEE INS - HOSPITALIZATION	0.00	0.00	757.79	757.79	0.00	-757.79
211-45510-51408	EMPLOYEE INS - DENTAL	0.00	0.00	10.34	10.34	0.00	-10.34
211-45510-51409	EMPLOYEE INS - LIFE & ADD	0.00	0.00	2.99	2.99	0.00	-2.99
211-45510-51410	EMPLOYEE INS - LOSS OF INCOME	0.00	0.00	13.12	13.12	0.00	-13.12
211-45510-51505	WORKERS' COMPENSATION INS	758.08	758.08	0.00	0.00	0.00	758.08
	<b>TOTAL PERSONNEL SERVICES</b>	<b>1,355.40</b>	<b>1,355.40</b>	<b>6,556.01</b>	<b>6,556.01</b>	<b>483.70</b>	<b>-5,200.61</b>
	<b>TOTAL SUPPLIES</b>						
211-45510-52105	OFFICE ACCESSORIES	0.00	0.00	0.00	0.00	0.00	0.00
211-45510-52205	CLEANING SUPPLIES	3,090.00	3,090.00	1,127.80	1,127.80	36.50	1,962.20
211-45510-52299	OTHER OPERATING SUPPLIES NOC	2,500.00	2,500.00	753.91	753.91	30.16	1,746.09
211-45510-52315	BUILDING REPAIR SUPPLIES	7,000.00	7,000.00	1,919.06	1,919.06	27.42	5,080.94
211-45510-52415	SAFETY EQUIPMENT	620.00	620.00	235.81	235.81	38.03	384.19
	<b>TOTAL SUPPLIES</b>	<b>13,210.00</b>	<b>13,210.00</b>	<b>4,036.58</b>	<b>4,036.58</b>	<b>30.56</b>	<b>9,173.42</b>
	<b>TOTAL OTHER SERVICES &amp; CHARGES</b>						
211-45510-53105	CONTRACTUAL SERVICES	2,000.00	2,000.00	0.00	0.00	0.00	2,000.00
211-45510-53115	ENGINEERING SERVICES	0.00	0.00	0.00	0.00	0.00	0.00
211-45510-53140	CUSTODIAL SERVICES	25,750.00	25,750.00	9,400.00	9,400.00	36.50	16,350.00
211-45510-53165	PUBLIC WORKS LABOR CHARGES	35,295.00	35,295.00	14,382.55	14,382.55	40.75	20,912.45
211-45510-53199	OTHER PROF SERVICES NOC	4,500.00	4,500.00	543.05	543.05	12.07	3,956.95
211-45510-53205	TELEPHONE	300.00	300.00	0.00	0.00	0.00	300.00
211-45510-53345	VEHICLE ALLOWANCE	270.00	270.00	90.00	90.00	33.33	180.00
211-45510-53505	INSURANCE PREMIUMS	16,671.04	16,671.04	5,556.00	5,556.00	33.33	11,115.04
211-45510-53555	ELECTRICAL UTILITIES	23,000.00	23,000.00	1,896.17	1,896.17	8.24	21,103.83
211-45510-53560	WATER	2,475.00	2,475.00	671.93	671.93	27.15	1,803.07
211-45510-53565	GAS UTILITIES	11,500.00	11,500.00	5,559.53	5,559.53	48.34	5,940.47
211-45510-53570	REFUSE COLLECTION	1,500.00	1,500.00	450.44	450.44	30.03	1,049.56
211-45510-53575	SEWER	1,235.96	1,235.96	593.19	593.19	47.99	642.77
211-45510-53585	LANDFILL WASTE CHARGES	800.00	800.00	0.00	0.00	0.00	800.00
211-45510-53605	BUILDING REPAIR & MAINTENANCE	5,000.00	5,000.00	0.00	0.00	0.00	5,000.00
211-45510-53645	MAINTENANCE SERVICE AGREEMENT	6,614.66	6,614.66	3,196.70	3,196.70	48.33	3,417.96
211-45510-53650	LANDSCAPING GROUNDS MAINT	500.00	500.00	0.00	0.00	0.00	500.00
211-45510-53699	REPAIRS & MAINTENANCE NOC	0.00	0.00	0.00	0.00	0.00	0.00
211-45510-53908	LICENSES & PERMITS	150.00	150.00	0.00	0.00	0.00	150.00
211-45510-53998	FUNDING FOR THE ARTS	0.00	0.00	0.00	0.00	0.00	0.00
	<b>TOTAL OTHER SERVICES &amp; CHARGES</b>	<b>137,561.66</b>	<b>137,561.66</b>	<b>42,339.56</b>	<b>42,339.56</b>	<b>30.78</b>	<b>95,222.10</b>
	<b>TOTAL CAPITAL OUTLAY</b>						
211-45510-54130	BUILDINGS	0.00	0.00	0.00	0.00	0.00	0.00
211-45510-54140	BUILDING IMPROVEMENTS	48,482.00	48,482.00	0.00	0.00	0.00	48,482.00
211-45510-54150	IMPROVEMENTS OTHER THAN BLDG	0.00	0.00	0.00	0.00	0.00	0.00
211-45510-54190	OFFICE EQUIPMENT	0.00	0.00	0.00	0.00	0.00	0.00

<b>Account Number</b>	<b>Description</b>	<b>Adopted</b>	<b>Amended</b>	<b>Month to Date</b>	<b>Year to Date</b>	<b>% of Amended</b>	<b>Variance</b>
211-45510-54200	OTHER EQUIPMENT	0.00	0.00	0.00	0.00	0.00	0.00
	<b>TOTAL CAPITAL OUTLAY</b>	<b>48,482.00</b>	<b>48,482.00</b>	<b>0.00</b>	<b>0.00</b>	<b>0.00</b>	<b>48,482.00</b>
	<b>TOTAL DEBT SERVICE</b>						
211-45510-55130	BOND ISSUANCE COSTS	0.00	0.00	0.00	0.00	0.00	0.00
	<b>TOTAL DEBT SERVICE</b>	<b>0.00</b>	<b>0.00</b>	<b>0.00</b>	<b>0.00</b>	<b>0.00</b>	<b>0.00</b>
	<b>TOTAL OTHER FINANCING USES</b>						
211-45510-56101	TRANSFER TO GENERAL	0.00	0.00	0.00	0.00	0.00	0.00
	<b>TOTAL OTHER FINANCING USES</b>	<b>0.00</b>	<b>0.00</b>	<b>0.00</b>	<b>0.00</b>	<b>0.00</b>	<b>0.00</b>
45510	<i>LIBRARY BUILDING</i>	200,609.06	200,609.06	52,932.15	52,932.15	26.39	147,676.91

<b>Account Number</b>	<b>Description</b>	<b>Adopted</b>	<b>Amended</b>	<b>Month to Date</b>	<b>Year to Date</b>	<b>% of Amended</b>	<b>Variance</b>
Revenue Total		1,738,660.29	1,738,660.29	20,789.41	20,789.41	1.1957	1,717,870.88
Expense Total		1,738,660.29	1,738,660.29	483,756.78	483,756.78	27.8235	1,254,903.51
Grand Total		<u>0.00</u>	<u>0.00</u>	<u>-462,967.37</u>	<u>-462,967.37</u>	<u>0</u>	<u>462,967.37</u>
211	LIBRARY	0.00	0.00	-462,967.37	-462,967.37	0.00	462,967.37

<b>Account Number</b>	<b>Description</b>	<b>Adopted</b>	<b>Amended</b>	<b>Month to Date</b>	<b>Year to Date</b>	<b>% of Amended</b>	<b>Variance</b>
<b>299</b>	<b>RED WING LIBRARY MEMORIAL FUND</b>						
<i>00000</i>	<i>NON DEPARTMENTAL</i>						
	<b>TOTAL MISCELLANEOUS REVENUES</b>						
299-00000-46210	INTEREST - DEPOSIT INVESTMENT	0.00	0.00	0.00	0.00	0.00	0.00
299-00000-46211	INTEREST - ENDOWMENTS	0.00	0.00	0.00	0.00	0.00	0.00
299-00000-46269	DONATIONS CONTRIBUTIONS NOC	0.00	0.00	0.00	0.00	0.00	0.00
299-00000-46299	OTHER MISCELLANEOUS	0.00	0.00	0.00	0.00	0.00	0.00
	<b>TOTAL MISCELLANEOUS REVENUES</b>	<b>0.00</b>	<b>0.00</b>	<b>0.00</b>	<b>0.00</b>	<b>0.00</b>	<b>0.00</b>
<i>00000</i>	<i>NON DEPARTMENTAL</i>	<i>0.00</i>	<i>0.00</i>	<i>0.00</i>	<i>0.00</i>	<i>0.00</i>	<i>0.00</i>

Account Number	Description	Adopted	Amended	Month to Date	Year to Date	% of Amended	Variance
45500	LIBRARY						
	<b>TOTAL SUPPLIES</b>						
299-45500-52140	COMPUTER EQUIP UNDER \$5,000	0.00	0.00	0.00	0.00	0.00	0.00
299-45500-52155	OFFICE EQUIPMENT UNDER \$5000	0.00	0.00	0.00	0.00	0.00	0.00
	<b>TOTAL SUPPLIES</b>	<b>0.00</b>	<b>0.00</b>	<b>0.00</b>	<b>0.00</b>	<b>0.00</b>	<b>0.00</b>
	<b>TOTAL OTHER SERVICES &amp; CHARGES</b>						
299-45500-53199	OTHER PROF SERVICES NOC	0.00	0.00	0.00	0.00	0.00	0.00
299-45500-53410	MARKETING & PROMOTION	0.00	0.00	0.00	0.00	0.00	0.00
299-45500-53907	BOOKS	0.00	0.00	0.00	0.00	0.00	0.00
299-45500-53932	ENDOWMENT DEPOSIT	0.00	0.00	0.00	0.00	0.00	0.00
	<b>TOTAL OTHER SERVICES &amp; CHARGES</b>	<b>0.00</b>	<b>0.00</b>	<b>0.00</b>	<b>0.00</b>	<b>0.00</b>	<b>0.00</b>
	<b>TOTAL OTHER FINANCING USES</b>						
299-45500-56211	TRANSFER TO LIBRARY	0.00	0.00	0.00	0.00	0.00	0.00
	<b>TOTAL OTHER FINANCING USES</b>	<b>0.00</b>	<b>0.00</b>	<b>0.00</b>	<b>0.00</b>	<b>0.00</b>	<b>0.00</b>
45500	LIBRARY	0.00	0.00	0.00	0.00	0.00	0.00

Dan Brower  
Red Wing Public Library  
225 East Avenue  
Red Wing, MN 55066



# Fund Statement

May 1, 2026 - May 31, 2026  
Prepared on: June 25, 2026

370 Wabasha Street North, Suite 300  
Saint Paul, MN 55102

651.224.5463 | [philanthropy@spmcf.org](mailto:philanthropy@spmcf.org)

Enclosed are the statements for the following fund(s):

Fund Name	Fund #	Legacy Fund #
Red Wing Library Sandt Fund	179884	0244
Red Wing Public Library Endowment Designated Fund	180261	0621
Red Wing Public Library Endowment Nonprofit Fund	181862	1338
Red Wing Public Library Development Fund	792002	

Thank you for choosing the Saint Paul & Minnesota Foundation for your philanthropic goals.  
To access your fund online, please visit the DonorView website at <https://spmcf.org/donorview>.

For questions about this statement, please contact:  
 Tod Herskovitz 651-325-4208 tod.herskovitz@spmcf.org

**Fund Activity Summary**

<b>Beginning Balance (May 1, 2026)</b>	<b>\$165,674.62</b>
Contributions	
Contributions	\$0.00
Grants	
Grants Paid	\$0.00
Grants Returned <sup>1</sup>	\$0.00
Investments	
Interest & Dividends	\$168.60
Realized & Unrealized Gain (Loss) <sup>2</sup>	\$3,751.21
Administrative Fees	
Administrative Fees <sup>3</sup>	\$0.00
Other Income (Expense) <sup>4</sup>	
Other Income	\$0.00
Other (Expense)	\$0.00
<b>Ending Balance (May 31, 2026)</b>	<b>\$169,594.43</b>
Approved Grants to be Paid at a Future Date	\$0.00
<b>Uncommitted Balance <sup>5</sup></b>	<b>\$169,594.43</b>

**Investment Holdings and Performance <sup>6 7 8</sup>**

			YTD	1 Year	3 Year	5 Year
Asset Detail	\$	%		(Annualized)		
SPMF Multi-Asset Endowment Portfolio	\$169,594.43	100.00				
<b>Total</b>	<b>\$169,594.43</b>					

**Available to Grant**

Amount Available to Grant Carried Over from Previous Year	\$0.00
Spending Policy Calculation for Current Year <sup>9</sup>	\$7,795.21
Administrative Fees	(\$1,403.14)
Grants (Paid) Returned in Current Year	(\$6,392.07)
<b>Amount Available to Grant as of May 31, 2026</b>	<b>\$0.00</b>
Grants Scheduled to Be Paid in the Current Year	\$0.00
<b>Pending Amount Available to Grant as of May 31, 2026</b>	<b>\$0.00</b>

For questions about this statement, please contact:  
 Tod Herskovitz 651-325-4208 tod.herskovitz@spmcf.org

**Fund Activity Summary**

<b>Beginning Balance (May 1, 2026)</b>	<b>\$351,004.92</b>
Contributions	
Contributions	\$0.00
Grants	
Grants Paid	\$0.00
Grants Returned <sup>1</sup>	\$0.00
Investments	
Interest & Dividends	\$357.20
Realized & Unrealized Gain (Loss) <sup>2</sup>	\$7,947.47
Administrative Fees	
Administrative Fees <sup>3</sup>	\$0.00
Other Income (Expense) <sup>4</sup>	
Other Income	\$0.00
Other (Expense)	\$0.00
<b>Ending Balance (May 31, 2026)</b>	<b>\$359,309.59</b>
Approved Grants to be Paid at a Future Date	\$0.00
<b>Uncommitted Balance <sup>5</sup></b>	<b>\$359,309.59</b>

**Investment Holdings and Performance <sup>6 7 8</sup>**

			YTD	1 Year	3 Year	5 Year
Asset Detail	\$	%		(Annualized)		
SPMF Multi-Asset Endowment Portfolio	\$359,309.59	100.00				

**Total** **\$359,309.59**

**Available to Grant**

Amount Available to Grant Carried Over from Previous Year	\$0.00
Spending Policy Calculation for Current Year <sup>9</sup>	\$16,513.18
Administrative Fees	(\$2,972.37)
Grants (Paid) Returned in Current Year	(\$13,540.81)
<b>Amount Available to Grant as of May 31, 2026</b>	<b>\$0.00</b>
Grants Scheduled to Be Paid in the Current Year	\$0.00
<b>Pending Amount Available to Grant as of May 31, 2026</b>	<b>\$0.00</b>

For questions about this statement, please contact:  
 Tod Herskovitz 651-325-4208 tod.herskovitz@spmcf.org

**Fund Activity Summary**

<b>Beginning Balance (May 1, 2026)</b>	<b>\$172,611.44</b>
Contributions	
Contributions	\$0.00
Grants	
Grants Paid	\$0.00
Grants Returned <sup>1</sup>	\$0.00
Investments	
Interest & Dividends	\$175.66
Realized & Unrealized Gain (Loss) <sup>2</sup>	\$3,908.27
Administrative Fees	
Administrative Fees <sup>3</sup>	\$0.00
Other Income (Expense) <sup>4</sup>	
Other Income	\$0.00
Other (Expense)	\$0.00
<b>Ending Balance (May 31, 2026)</b>	<b>\$176,695.37</b>
Approved Grants to be Paid at a Future Date	\$0.00
<b>Uncommitted Balance <sup>5</sup></b>	<b>\$176,695.37</b>

**Investment Holdings and Performance <sup>6 7 8</sup>**

			YTD	1 Year	3 Year	5 Year
Asset Detail	\$	%		(Annualized)		
SPMF Multi-Asset Endowment Portfolio	\$176,695.37	100.00				

**Total** **\$176,695.37**

**Available to Grant**

Amount Available to Grant Carried Over from Previous Year	\$0.00
Spending Policy Calculation for Current Year <sup>9</sup>	\$8,119.96
Administrative Fees	(\$1,461.59)
Grants (Paid) Returned in Current Year	(\$6,658.37)
<b>Amount Available to Grant as of May 31, 2026</b>	<b>\$0.00</b>
Grants Scheduled to Be Paid in the Current Year	\$0.00
<b>Pending Amount Available to Grant as of May 31, 2026</b>	<b>\$0.00</b>

For questions about this statement, please contact:  
 Tod Herskovitz 651-325-4208 tod.herskovitz@spmcf.org

### Fund Activity Summary

<b>Beginning Balance (May 1, 2026)</b>	<b>\$309,194.91</b>
Contributions	
Contributions	\$0.00
Grants	
Grants Paid	\$0.00
Grants Returned <sup>1</sup>	\$0.00
Investments	
Interest & Dividends	\$314.65
Realized & Unrealized Gain (Loss) <sup>2</sup>	\$6,998.90
Administrative Fees	
Administrative Fees <sup>3</sup>	(\$748.09)
Other Income (Expense) <sup>4</sup>	
Other Income	\$0.00
Other (Expense)	\$0.00
<b>Ending Balance (May 31, 2026)</b>	<b>\$315,760.37</b>
Approved Grants to be Paid at a Future Date	\$0.00
<b>Uncommitted Balance <sup>5</sup></b>	<b>\$315,760.37</b>

### Investment Holdings and Performance <sup>6 7 8</sup>

			YTD	1 Year	3 Year	5 Year
Asset Detail	\$	%		(Annualized)		
SPMF Multi-Asset Endowment Portfolio	\$315,760.37	100.00				
<b>Total</b>	<b>\$315,760.37</b>					

## Fund Statement Terms

*Please note: some definitions outlined below may not be applicable for your Fund.*

1. Grants returned is when a grant payment is returned to the Foundation and added back to a fund. Grants may be returned for a variety of reasons (e.g. the organization is unable to accept the funds or use the funds for the specified purpose).
2. Realized & unrealized gain (loss) may include gains or losses from the sale of assets in the investment portfolio(s) in which your fund is invested; gains or losses from a stock or mutual fund gift between the time it was received in our account and when it was sold; changes in the market value associated with the investment holdings in the investment portfolio(s) in which your fund is invested. These gains or losses are net of investment management expenses in the investment portfolio(s) in which your fund is invested. Investment expenses are the costs for related staff time, investment consultants, investment software, and taxes. Investment expenses are assessed monthly.
3. Administrative fees are assessed to cover the expenses of managing and maintaining funds and related staff time. Administrative fees allow the Saint Paul & Minnesota Foundation to continue our work in inspiring generosity, investing in community-led solutions, and advancing equity. For nonpermanent funds, administrative fees are assessed quarterly in the month after the previous quarter for most funds. For permanent funds, administrative fees are assessed annually in the first quarter of the year.
4. Other income (expense) is where accounts receivable and other credits or expenses are listed (e.g. Program Related Investment (PRI) interest, investment transfers).
5. Uncommitted balance is the total of fund assets less any grants scheduled.
6. Investment holdings are the different investment portfolios or accounts in which a fund may have assets. The holdings percentages may differ from selected investment allocations due to the nature and timing of investments and assets moving into and out of a fund. Visit the DonorView website to see or change investment allocations, if applicable.
7. Investment performance is the overall performance for the investment portfolio(s) in which your fund is invested. Performance detail is shown in the quarterly statement.
8. Cash balances are short-term in nature and do not include money market investments. A positive cash amount is the result of a gift waiting to be invested in the fund's selected investment portfolio(s). A negative cash amount is a grant and/or fee that was paid during the month and will be moved out of the fund's investment portfolio(s). Cash transactions occur on the 1st business day of the month. This may not be applicable in a statement if there is no such activity in the fund during the statement timeframe.
9. The current spending policy is 5 percent of the 21-quarter rolling average of a fund's market value. The amount to be distributed in the current year is calculated in the first quarter of the year with December 31 of the previous year as the last measurement point. Administrative fees are deducted before delivery of the annual distribution.

	May 2026	May 2025	% Change	2026 YTD	2025 YTD	% Change
Circulation (Physical)	13,401	13,329	0.54%	69,177	68,666	0.74%
Circulation (Electronic)	1,973	1,837	7.40%	10,179	8,986	13.28%
Total Circulation	15,374	15,166	1.37%	79,356	77,652	2.19%
Computer Sessions	826	969	-14.76%	4,561	5,344	-14.65%
WiFi Sessions	866	717	20.78%	4,010	3,453	16.13%
Total Computer Usage	1,692	1,686	0.36%	8,571	8,797	-2.57%
Online Resources	1,100	578	90.31%	4,476	2,878	55.52%
Library Visits	14,772	9,309	58.69%	75,159	48,051	56.42%

**Programs**

	Audience	Number	Youth Attendance	Adult Attendance	Total Attendance
Sun , Moon, Rising - The Basics of Your Person	Adult	1		5	5
Goodhue County Habitat for Humanity: Home M	Adult	1		9	9
Overbooked Book Club	Adult	1		7	7
Adult Trivia	Adult	1		22	22
Faroe and Away: Armchair Travels with Directo	Adult	1		17	17
Goodhue County Master Gardeners: Dahlias	Adult	1		17	17
Community Read: Cheddar Luck Next Time by	Adult	1		35	35
Ask a Master Gardener	Adult	2		2	2
Computer Basics: Mouse and Keyboard Use	Adult	1		1	1
St. John's School	Children (6-11)	2	14	2	16
Sunnyside Kindergarten Field Trips	Children (6-11)	7	135	53	188
Sunnyside 1st Grade Field Trips	Children (6-11)	3	146	35	181
GCHS Family Fun Day (outreach collaboration)	All Ages	1	9	6	15
Title 1 Family Fun Night	All Ages	1	110	70	180
Lego Club	Children (6-11)	1	28	16	44
Homeschool Community Read In	All Ages	1	10	5	15
<b>TOTAL</b>		<b>26</b>	<b>452</b>	<b>302</b>	<b>754</b>

	Children (0-5)	Children (6-11)	Teens/YA	Adult	All Ages	Total
Total Programs	0	13	0	10	3	26
Total Attendance	0	429	0	115	210	754

<b>Meeting/Study Room Usage</b>	
Study Room A	73
Study Room B	71
Community Room	8
Foot Room	9
<b>TOTAL</b>	<b>161</b>

<b>Other Services</b>	
Notary	12
Book Delivery	14
Seed Library	86
Locker Pickups	72

<b>Displays</b>
Adult Large: Jewish-American Heritage Month
Adult Small: Pack your Bags, Travel the World- Wrapped Bo
E fiction: Asian American and Pacific Islander (AAPI) Month
J fiction: AAPI Month (authors)
J nonfiction: AAPI Month (history and biography)
YA: AAPI Month (authors and illustrators)

<b>Collection</b>	May Additions	2026 YTD Additions	May Withdrawn	2026 YTD Withdrawn	Net Change YTD
Adult Non-Fiction	66	388	908	2016	-1628
Adult Fiction	101	745	65	470	275
Juvenile Non-Fiction	66	211	15	158	53
Juvenile Fiction	189	903	109	405	498
Audiobooks (Adult & Juv)	7	106		66	40
DVDs (Adult & Juv)	18	92	3	105	-13
Music CDs (Adult & Juv)	0	51	197	202	-151
Other	0	0	11	17	-17
<b>TOTAL</b>	<b>447</b>	<b>2496</b>	<b>1308</b>	<b>3439</b>	<b>-943</b>

	June 2026	June 2025	% Change	2026 YTD	2025 YTD	% Change
Circulation (Physical)	15,833	15,753	0.51%	85,010	84,419	0.70%
Circulation (Electronic)	2,058	1,829	12.52%	12,237	10,815	13.15%
Total Circulation	17,891	17,582	1.76%	97,247	95,234	2.11%
Computer Sessions	947	1,098	-13.75%	5,508	6,442	-14.50%
WiFi Sessions	826	762	8.40%	4,836	4,215	14.73%
Total Computer Usage	1,773	1,860	-4.68%	10,344	10,657	-2.94%
Online Resources	696	717	-2.93%	5,172	3,595	43.87%
Library Visits	16,668	11,332	47.09%	91,827	59,383	54.64%

**Programs**

	Audience	Number	Youth Attendance	Adult Attendance	Total Attendance
Priarie Island Health Fair	All Ages	1	9	99	108
Prairie Island Summer Event: Birdwatching	All Ages	1	9	5	14
Adult Summer Craft: Gem Tree Workshop	Adult	1		20	20
Mosques, Medinas, and Mint Tea	Adult	1		21	21
Wild Rice: Minnesota's Wild Grain	Adult	1		6	6
Summer Story Time	Children (0-5)	4	139	84	223
Ukulele Adventures Story Time	Children (0-5)	1	50	33	83
Nature Explorers Story Time	Children (0-5)	1	56	27	83
Story Walks (passive programs)	All Ages	3			0
Read with Wendy	Children (6-11)	1	10	3	13
	Children (6-11)				0
Sidewalk Chalk Kickoff Party	All Ages	1	192	70	262
Read with a Girl Scout	Children (6-11)	1	5	3	8
Sustainable Safari	All Ages	2	181	75	256
Lawn Game Day with the GCHS	All Ages	1	56	16	72
Bakken Museum Nanoscience Show	Children (6-11)	1	30	5	35
Bakken Museum STEM stations	Children (6-11)	1	10	4	14
Chicāhuac Reception	All Ages	1	5	52	57
<b>TOTAL</b>		<b>23</b>	<b>752</b>	<b>523</b>	<b>1,275</b>

	Children (0-5)	Children (6-11)	Teens/YA	Adult	All Ages	Total
Total Programs	6	2	0	3	8	19
Total Attendance	389	21	0	47	640	1097

**Meeting/Study Room Usage**

**Displays**

Study Room A	62
Study Room B	71
Community Room	3
Foot Room	7
<b>TOTAL</b>	<b>143</b>

<b>Other Services</b>	
Notary	36
Book Delivery	46
Seed Library	94
Locker Pickups	26

Adult Large: Pride (Recent LGBTQIA+)
Adult Small: Explore the Outdoors (Fiction and nonfiction)
Children's: Pride, Father's Day, Juneteenth, Summer Stories
Middle Grade: Summer Stories
J NF: Juneteenth, American Stories (for the 250th)
YA: Pride

# June New Releases

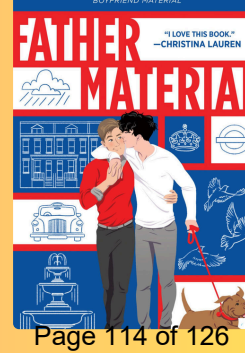
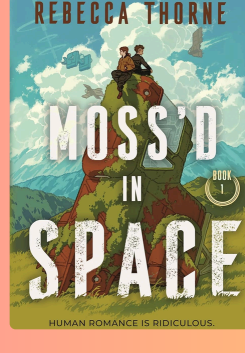
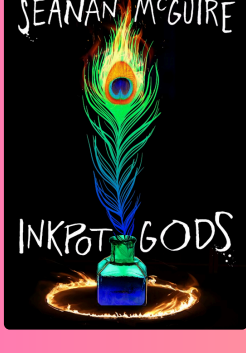
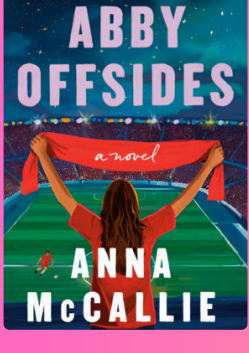
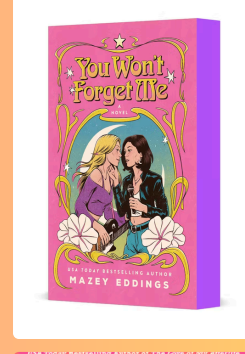
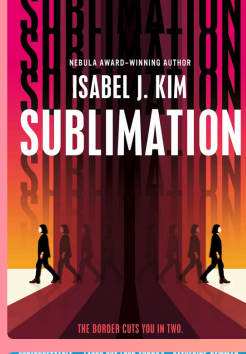
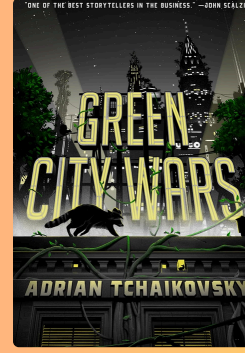
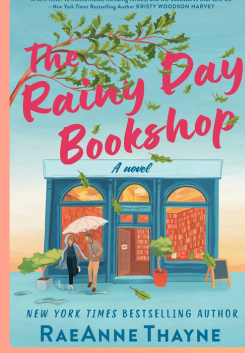
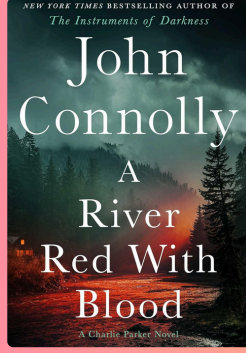
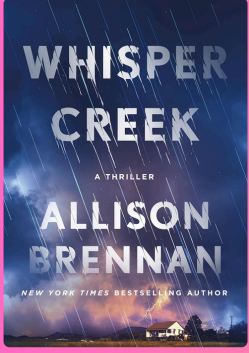
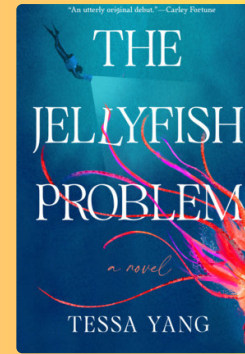
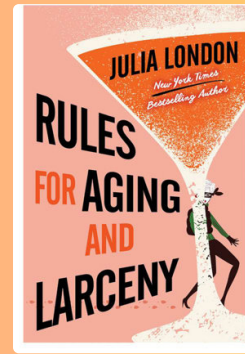
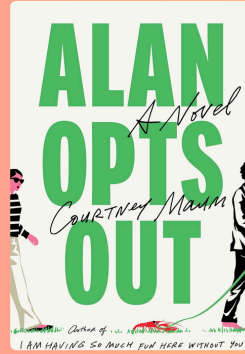
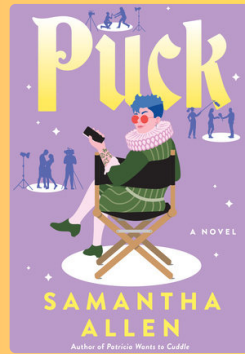
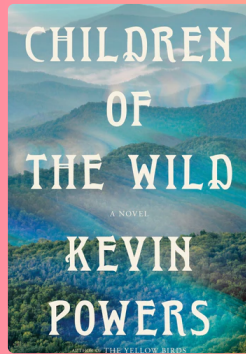
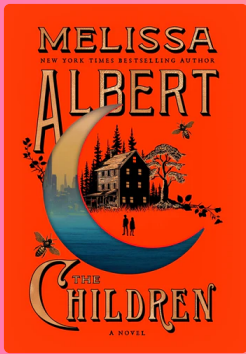
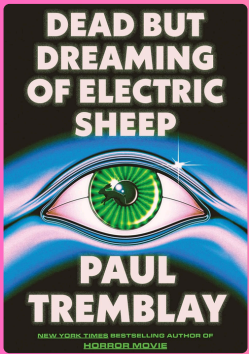

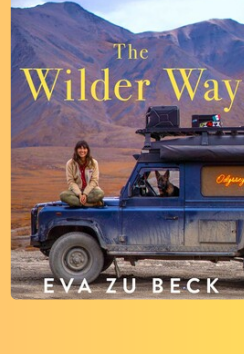
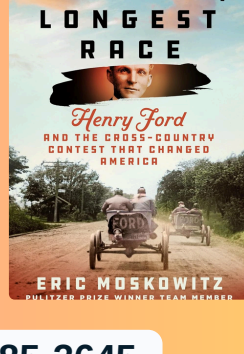
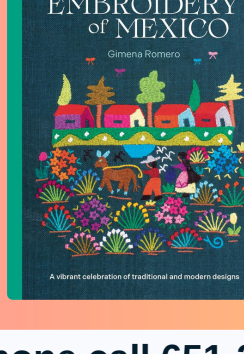
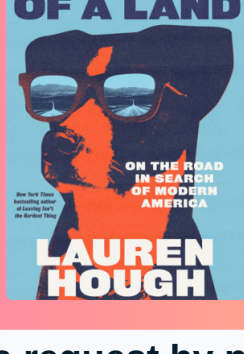
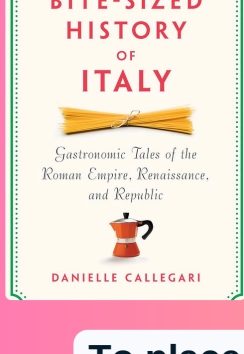
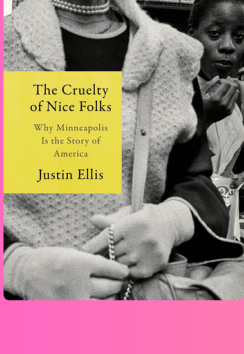
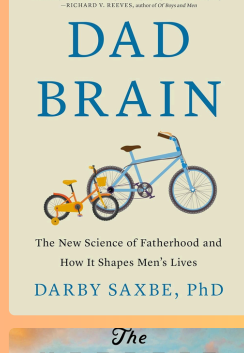
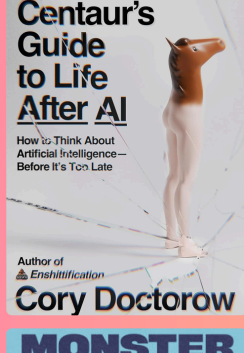
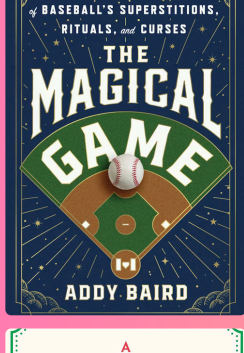
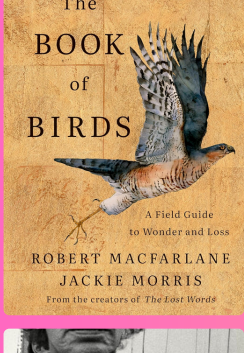
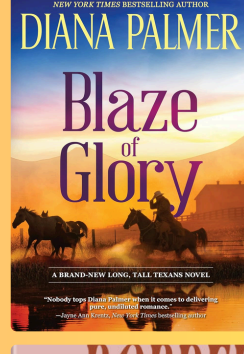
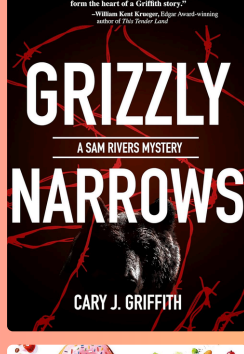
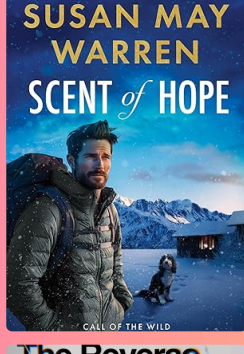
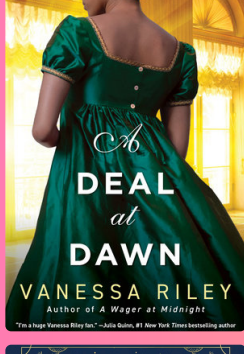
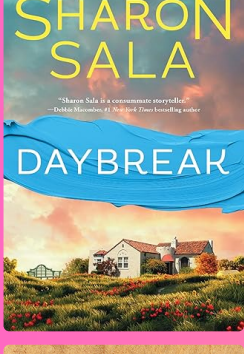
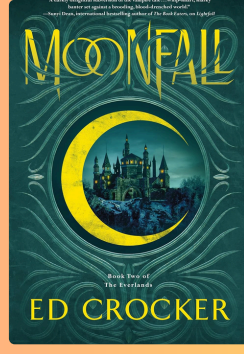
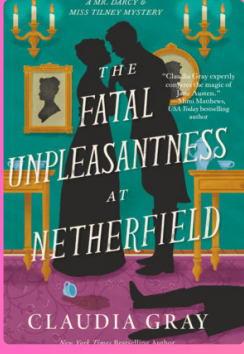
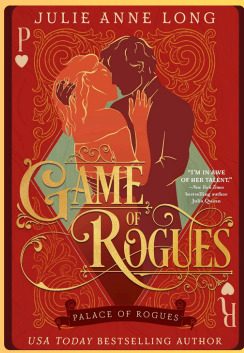
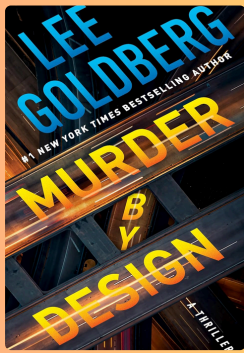
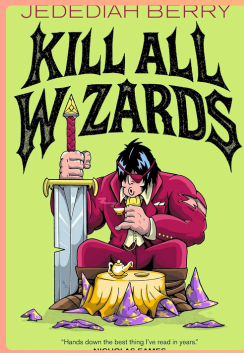
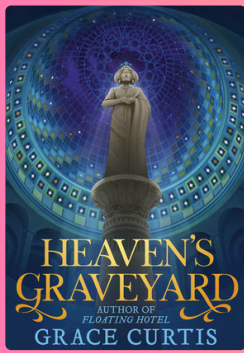

To place a request by phone call 651-385-3645 or to place the request online go to our website: <https://redwing.lib.mn.us/>

# July New Releases

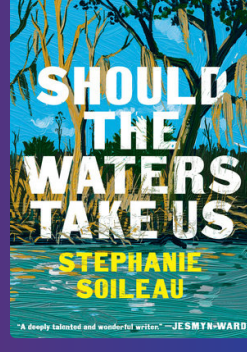
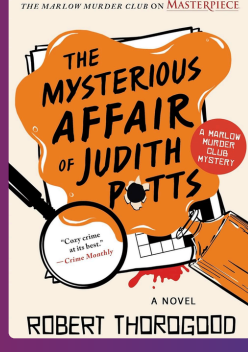
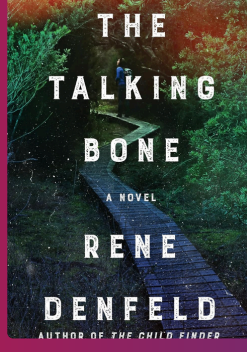
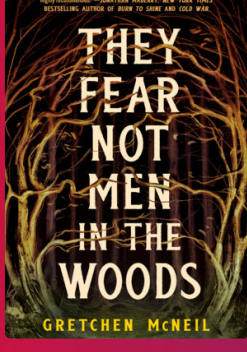
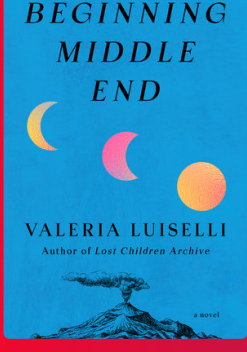
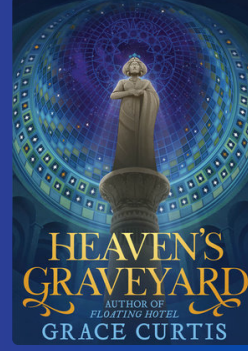
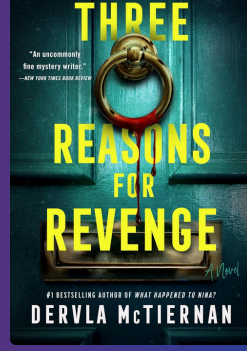
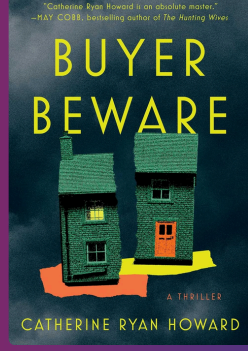
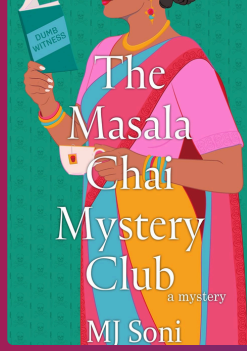
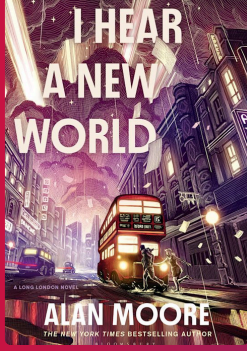
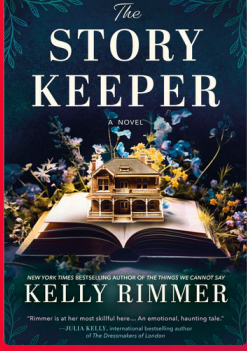
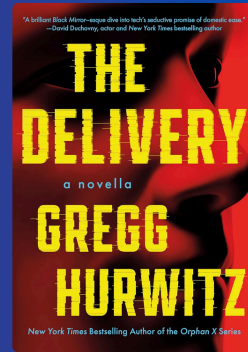
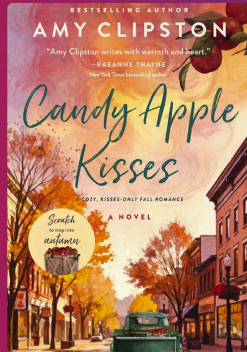
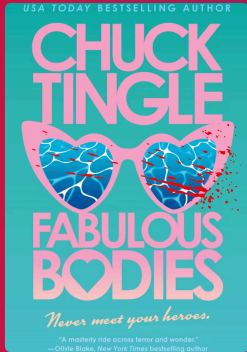
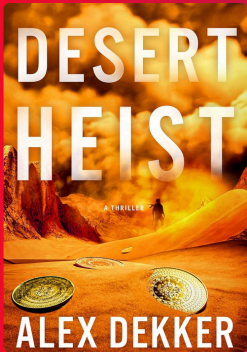
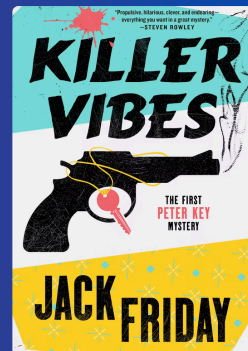
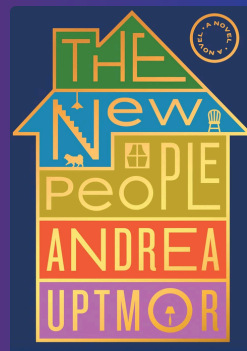
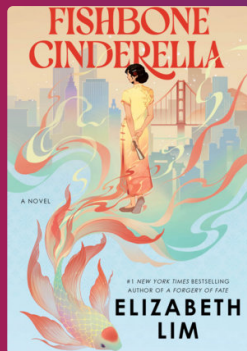
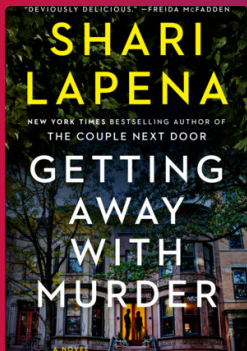
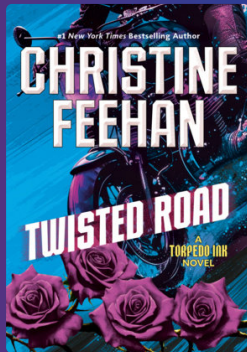
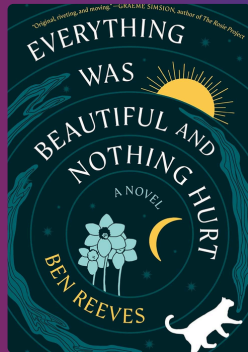
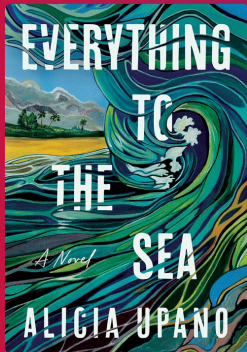
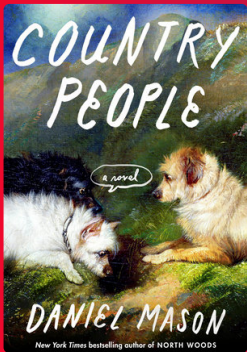

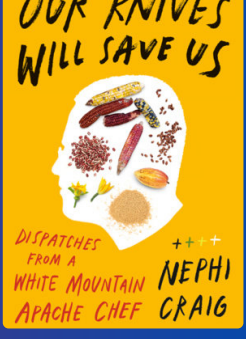
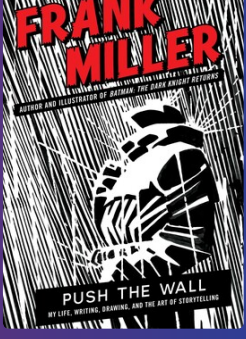
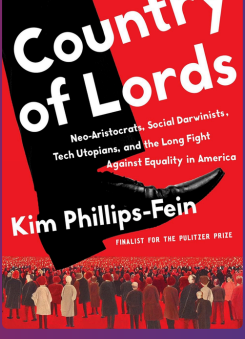
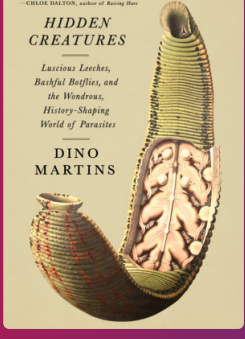
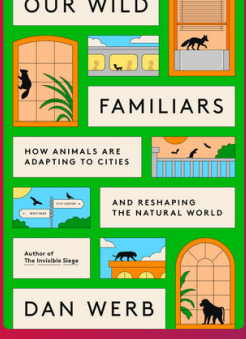
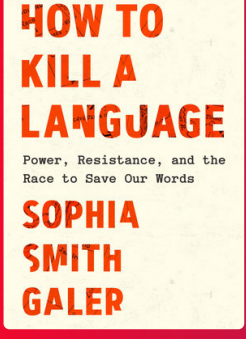
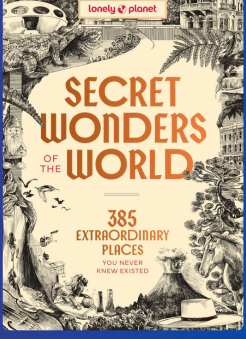
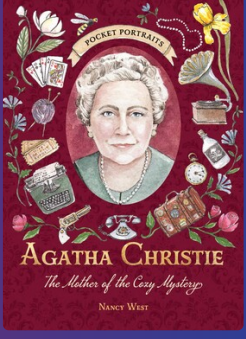
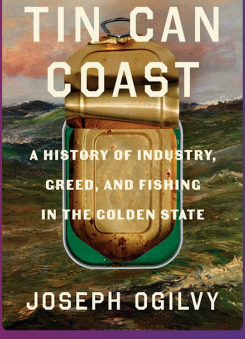
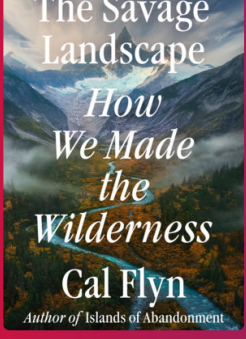
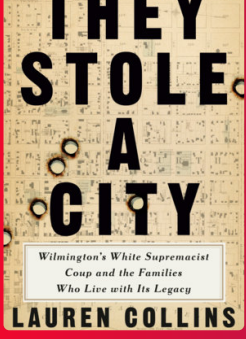
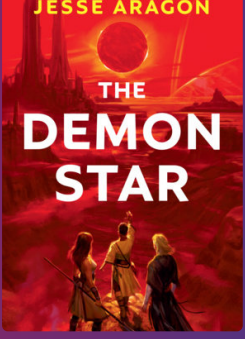
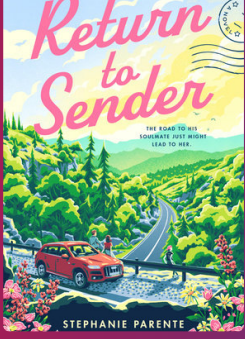
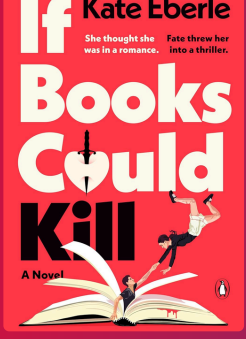
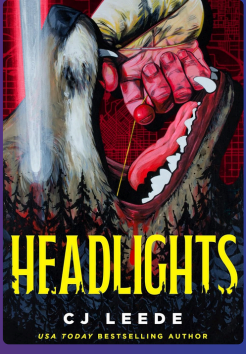
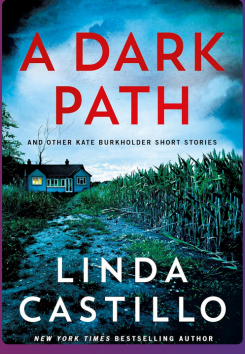
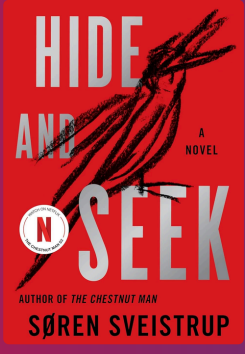
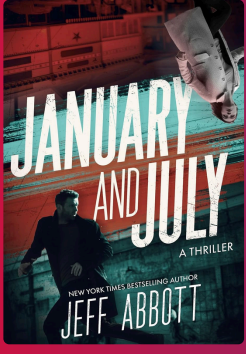
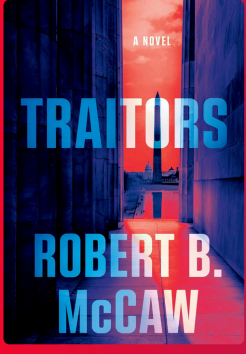
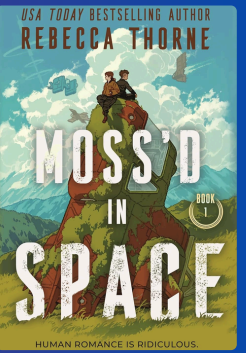
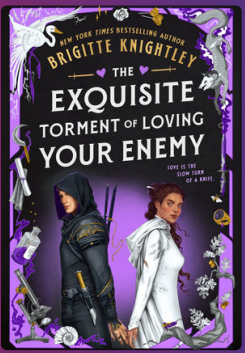
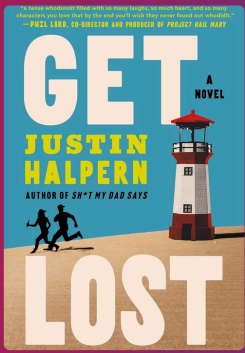
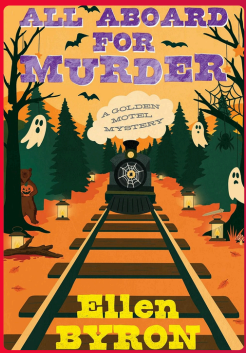

To place a request by phone call 651-385-3645  
or to place the request online go to our website:  
<https://redwing.lib.mn.us/>

# JUNE BINGO

## READING CHALLENGE

Read a book where the title is a song title or song lyric.

Read a book about a summer vacation.

Father's Day is June 21. Read a book about fathers.

Juneteenth is June 19<sup>th</sup>. Read a book that features the holiday or deals with slavery.

June is Pride Month. Read a book by an LGBTQIA+ author.

Read a book by an author born in June.

June is National Dairy month. Read a book that features dairy.

Read a book that was published in 2026.

June is Audiobook month. Listen to an audiobook.

**Flip over for rules & instructions!**

# RED WING PUBLIC LIBRARY

## June 2026 ADULT READING BINGO

### How to play:

1. READ 3 IN A ROW! YOU CAN READ ACROSS, DOWN, OR DIAGONALLY. MARK THE SQUARES YOUR BOOK(S) FIT.
2. WRITE DOWN THE TITLES OF THE BOOKS YOU READ BELOW.
3. EMAIL A PICTURE OF YOUR COMPLETED BINGO CARD ([rwpl@selco.info](mailto:rwpl@selco.info)) OR MAIL/TURN IN YOUR COMPLETED BINGO CARD TO THE RED WING PUBLIC LIBRARY (225 EAST AVE, RED WING, MN 55066) TO BE ENTERED TO WIN A \$25 GIFT CERTIFICATE TO A RED WING BUSINESS! DON'T FORGET TO WRITE DOWN YOUR NAME & CONTACT INFORMATION.
4. YOU MAY ENTER MORE THAN ONCE, BUT EACH BINGO CARD ENTERED MUST CONTAIN A DIFFERENT COMBINATION. THERE ARE 8 TOTAL POSSIBILITIES.

### Rules:

1. OPEN TO RED WING LIBRARY PATRONS OVER THE AGE OF 18 WITH AN ACCOUNT IN GOOD STANDING.
2. YOU MAY USE BOOKS YOU READ FROM June 1 - June 3, 2026.
3. ALL BINGO CARDS MUST BE TURNED IN BY 7:00 PM on Wednesday July 1, 2026 TO BE ELIGIBLE FOR THE PRIZE DRAWING.

### The Books:

1.

---

2.

---

3.

---

Name: \_\_\_\_\_

Phone # or Email: \_\_\_\_\_

# Flip for Bingo!

Red Wing Public Library Adult Programming

225 East Avenue . Red Wing, MN 55066 . (651) 385-3645 . [rwpl@selco.info](mailto:rwpl@selco.info) .

[redwing.lib.mn.us](http://redwing.lib.mn.us)

For accessibility accommodations, please contact the library 7 days in advance.

# JULY BINGO

## READING CHALLENGE

Read a book set in an ancient civilization.

Read a book about a cult.

To celebrate the Fourth of July, read a book that focuses on the holiday or the events leading up to Independence Day.

Read a sports book by a woman, trans, or nonbinary writer.

Read a book that has a day of the week in the title.

Read a standalone fantasy book.

Read a book with a number in the title.

Read a book that features the “grumpy / sunshine” character trope.

Lake Superior Day is July 19<sup>th</sup>. Read a book featuring the lake.

**Flip over for rules & instructions!**

# RED WING PUBLIC LIBRARY

## July 2026 ADULT READING BINGO

### How to play:

1. READ 3 IN A ROW! YOU CAN READ ACROSS, DOWN, OR DIAGONALLY. MARK THE SQUARES YOUR BOOK(S) FIT.
2. WRITE DOWN THE TITLES OF THE BOOKS YOU READ BELOW.
3. EMAIL A PICTURE OF YOUR COMPLETED BINGO CARD ([rwpl@selco.info](mailto:rwpl@selco.info)) OR MAIL/TURN IN YOUR COMPLETED BINGO CARD TO THE RED WING PUBLIC LIBRARY (225 EAST AVE, RED WING, MN 55066) TO BE ENTERED TO WIN A \$25 GIFT CERTIFICATE TO A RED WING BUSINESS! DON'T FORGET TO WRITE DOWN YOUR NAME & CONTACT INFORMATION.
4. YOU MAY ENTER MORE THAN ONCE, BUT EACH BINGO CARD ENTERED MUST CONTAIN A DIFFERENT COMBINATION. THERE ARE 8 TOTAL POSSIBILITIES.

### Rules:

1. OPEN TO RED WING LIBRARY PATRONS OVER THE AGE OF 18 WITH AN ACCOUNT IN GOOD STANDING.
2. YOU MAY USE BOOKS YOU READ FROM July 1 - July 31, 2026.
3. ALL BINGO CARDS MUST BE TURNED IN BY 7:00 PM on Monday, August 3 2026 TO BE ELIGIBLE FOR THE PRIZE DRAWING.

### The Books:

1.

---

2.

---

3.

---

Name: \_\_\_\_\_

Phone # or Email: \_\_\_\_\_

# Flip for Bingo!

Red Wing Public Library Adult Programming

225 East Avenue . Red Wing, MN 55066 . (651) 385-3645 . [rwpl@selco.info](mailto:rwpl@selco.info) .

[redwing.lib.mn.us](http://redwing.lib.mn.us)

For accessibility accommodations, please contact the library 7 days in advance.

May 27, 2026

## Dive Into Books & More for Summer at the Library

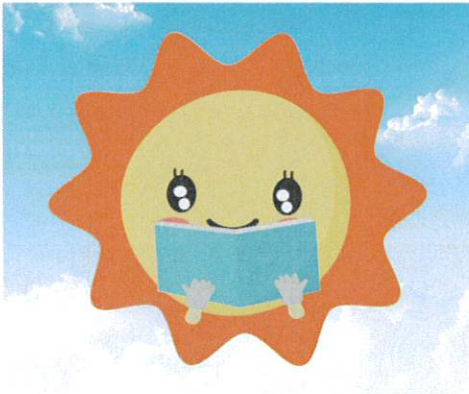

Literary adventure awaits you this summer at the Red Wing Public Library! Summer programming starts soon, and you won't want to miss out on fun for the whole family. In addition to the summer reading program (starting June 8), you'll find fantastic events for all ages, from special storytimes to adult summer craft nights. [Explore the Library's event calendar](#) to see all upcoming events, and head to the Library to get a jump start on your summer reading list.

**Goodhue County Historical Society Happenings!**

Join us this week for the following programs.

## Lawn Games Day

**Tuesday, June 23<sup>rd</sup>**

9:30 AM-11 AM

GCHS is teaming up with the Red Wing Public Library during their summer reading program! Families are welcome to stop by Central Park and join us in playing a variety of modern and historic lawn games!

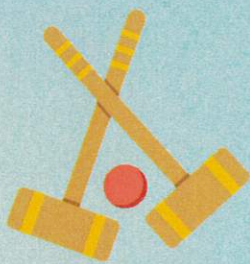

**Highlights:**

- Giant Jenga
- Croquet
- Disc Golf
- Graces
- The Limbo
- And more!





to attend again in June. ☺ This is a great series I hope the library will continue in the future.

I do not travel, but I love hearing about & seeing pictures / maps about new places, especially on a more personal level to learn the cultural details (and weather, flora & fauna).

Thank you,  
Julie Harnly &  
daughter Alice

Dear Director Dan & the RW <sup>5-29-21</sup>  
Library ~

We enjoyed your "armchair Travels" talk about the Faroe Island. Thank you for presenting about a place I had never heard of & sharing unique things about your experience. I am sorry I missed out on your other travel location talks. I'll try



10-11-210

Hellen

Thank you for supporting  
the homeschool community!  
Thank you for getting books  
about Autism too!

Rebecca Smith  
& The Homeschoolers

10-11-210

Megan -

Thank you for supporting  
our homeschool community with  
lots of programs and book  
recommendations.

Rebecca Smith  
on behalf of The  
Community

thank you



Red Wing Library Staff, 6-5-26  
Thank you so much for welcoming  
our kindergarten classes to the  
library. We had a wonderful time  
as always 😊.

- Sunnyside  
Kindergarten Team